Tune in on the best programs by consulting The Post's easy-to-read radio time-table.

The Washington Post

Fair today with rising temperature.

NO. 21,089 | ENTERED AS SECOND CLASS MATTER, POSTOFFICE, WASHINGTON, D. C. | WASHINGTON: TUESDAY, MARCH 13, 1934 | THREE CENTS

COPYRIGHT, 1934, BY THE WASHINGTON POST PUBLISHING CO.

Roosevelt Is Defied As House Passes Bonus Bill by 295 to 125

Farley Plans Army Flights On Nine Mail Routes Today

Fliers Will Cover About 25 Per Cent of Private Flight Mileage.

Four Air Probes Start at Capitol

Gen. Foulois Takes the Blame for Assuring the President.

By Franklyn Waltman, Jr.

Resumption of air-mail service, "probably" today on nine routes by Army Air Corps planes, was announced late yesterday by Postmaster General James A. Farley. All air mail planes were grounded Sunday. Partial resumption of the service today depends on weather conditions.

Routes on which service will be resumed will be from New York to San Francisco, via Chicago and Salt Lake City; New York to Jacksonville, Fla.; Washington to Atlanta, Chicago to Dallas, via St. Louis and Kansas City; Salt Lake City to Seattle, Salt Lake City to San Diego, via Los Angeles; Cheyenne to Denver, Chicago to St. Paul and Boston to New York.

The mileage on these routes is about 25 per cent of the total covered by private operators prior to cancellation of air-mail contracts. As rapidly as standard equipment can be obtained and personnel trained, this list of air-mail routes will be extended, Mr. Farley explained.

Republicans Plan Attack.

Meanwhile, on Capitol Hill four committees held hearings on aspects of the air-mail situation. Pending before the Senate was the emergency air-mail bill, previously approved by the House. Debate over the St. Lawrence treaty, however, prevented consideration of this measure.

When that measure comes up for debate a bloc of Senate Republicans will attack it and the Administration's handling of the whole air-mail situation. Senator William Gibbs McAdoo (Democrat), California, proposed yesterday that 90-day temporary contracts for carrying the mail be made at once with private transport companies.

Maj. Gen. Benjamin D. Foulois, Chief of the Army Air Corps, accepted the responsibility for sending assurances to the President that the Army was able and ready to carry the air mail. He made his statement before an executive meeting of the Senate Appropriations Committee, in charge of Army appropriations, thus confirming a story which appeared in The Post March 3.

The Senate committee quizzed the higher Army command as to who told the President the Army could handle the air mail safely. Gen. Douglas MacArthur, Chief of Staff, and Maj. Gen. Hugh A. Drum, Deputy Chief of Staff, said they knew nothing of plans to transfer the air mail to the Army until the President issued his executive order.

Severe Weather Blamed.

Both officers said if Secretary of War George H. Dern had any advance knowledge of the plan, he

Continued on Page 3, Column 1.

Insull, Wearied, May Give Up

Fugitive Utilities Magnate Considering Surrender in Greece.

Athens, March 12 (U.P.).—Samuel Insull, fugitive Chicago millionaire, unwanted here and unable to get a visa for most countries in Europe, may give up the fight and return to the United States to face trail, it was learned today.

The elderly utilities magnate, in poor health and worn by continuous efforts to escape extradition to America on charges of fraud, was represented as weary of the struggle and resigned to his fate.

Insull is declared to be seriously considering surrendering to the United States Legation here. He twice has fought successfully Washington's efforts to force his extradition from Greece, but his permit to remain here definitely has been canceled. The date of his departure is set for Thursday.

This final cancellation came as a result of a dispatch from the Greek Legation in Washington, it was understood, reporting unfavorable reaction to the constant protraction of Insull's stay in Greece.

His physicians insisted Insull probably never would live to face trial in America, but he was represented as ready to take the risk of the voyage.

Old Ohio Church Burned.

Hamilton, Ohio, March 12 (AP).—Fire of undetermined origin today destroyed the United Presbyterian Church building here, property of one of the oldest congregations in Hamilton. Loss was estimated at $150,000.

Accepts Responsibility

Underwood & Underwood.

BRIG. GEN. B. D. FOULOIS.

Austria Tense With Dollfuss Off for Rome

Heimwehr Chief Expected to Tighten His Grip in Dictator's Absence.

Vienna, March 12 (AP).—Another zero hour in Austria's affairs was close at hand tonight.

At 6:29 a. m. Tuesday a train carrying Chancellor Engelbert Dollfuss to Rome is scheduled to cross the Italian border—after which the Heimwehr (Fascist home guard) and Vice Chancellor Emil Fey will again assume supreme authority in this country.

Maj. Fey, a Heimwehr leader, during Dollfuss' previous absence from Austria—a two-day trip to Budapest to confer with Premier Julius Goemboes—launched a drastic anti-Socialist drive, which a few days later developed into a bloody civil war.

Tonight, countless Austrians, including some close to the chancellor himself, wondered what Fey would do this time, while Dollfuss is conferring with Premier Mussolini and Goemboes.

Remarks dropped in circles close to the vice chancellor encouraged the rumors that Fey—who already commands the police and the gendarmerie as minister of public security—will issue a decree to put all armed patriotic organizations under control of the Heimwehr.

There also were whispers that President Miklas will resign and that Prince Ernest Rudiger von Starhemberg, Heimwehr commander, will take the presidency.

Dog Guards Body Of Hit-Run Victim

Hound Drives Off Those Seeking to Give Aid.

Danville, Va., March 12 (Spl.).—A hound stood guard over its master's body for an hour after the man had been killed by a hit-and-run motorist Sunday, driving off all who sought to render aid, it was learned today.

John W. Fitzgerald, 61, a farmer, was run down on a Henry County road in the early morning. Shortly after, apparently, another car ran over the body.

A. H. Davis found the dead man and notified County Constable T. C. Oakes. Others who gathered were attacked by the dog each time they approached and it was necessary to drive the hound away with an automobile. Oakes finally carried the dog to its master's home.

Navies for Security, Japanese Prince Says

Vancouver, B. C., March 12 (AP). Prince Iyesato Tokugawa, Japanese statesman, said today that Great Britain, Japan and the United States maintain navies for their own "security," and "not with any designs to challenge each other."

"If there were any such thoughts," he told the Canadian club, "the navy of each of them would be infinitely larger than it is. These three naval powers are destined to continue still further to share the great responsibility for maintaining the peace and order of the whole world."

Defeat Seen For President On Waterway

Senate Votes on Treaty Tomorrow; Majority Not in Sight.

Democrats, Republicans Join Against Plan of Last Regime.

Unless President Roosevelt between now and tomorrow is able to perform some feat of political legerdemain over the St. Lawrence waterway treaty, he is headed for his first major defeat in Congress, it was indicated clearly yesterday.

The treaty comes up for ratification in the Senate not later than 6 p. m. tomorrow. Ratification will requires 64 votes, either affirmatively cast or paired in favor of the treaty. It was indicated yesterday that this number of votes were lacking—by what margin was uncertain.

Senator Royal S. Copeland (Democrat), of New York, a leader of the opposition, said the treaty advocates did not total more than 47 votes, with several of these doubtful. The Administration leaders declined to reveal what result their count showed, but they appeared gloomy.

Democratic Leader Joseph T. Robinson went to the White House late in the day and, it is believed, broke the news to the President. On leaving, he said: "The fate of the treaty is uncertain," adding, "we concede that."

Compromise Unlikely.

Senator Robinson said he saw "no possibility of a compromise," adding that all the proposed reservations which made any substantial change in the pact were unacceptable to the treaty advocates and in all probability would be voted down.

The day's debate indicated the strength of the opposition when Senator J. Hamilton Lewis (Democrat), of Illinois, the Democratic whip, and Senator Robert F. Wagner (Democrat), of New York, one of the President's warmest supporters in pushing the "new deal" program, joined in urging rejection of the treaty.

Meanwhile, Senate Republican Leader Charles L. McNary, of Oregon, announced he would vote against the treaty. Until today his attitude remained in doubt, despite the facts that many Senate Republicans will vote for ratification because the treaty was negotiated by the Hoover Administration.

32 Voice Opposition.

Although the advocates of the treaty probably number more than the figure set by Senator Copeland, an informal poll indicated that at least 32 Senators would vote against ratification. Several of these Senators, however, have not publicly and definitely committed themselves

Continued on Page 3, Column 6.

Warden Nips Plot To Blast Jail Wall

Intercepted Cryptogram in Ohio Foils Delivery.

Columbus, Ohio, March 12 (AP).—Warden P. E. Thomas announced today he had discovered a plot to blast the walls of Ohio Penitentiary in an escape attempt by the interception of a code message to Neal Bowman, escaped lifer.

The message, a lengthy cryptogram, was discovered on a visitor to the prison. Warden Thomas said it was written by Howard Bowman, brother of Neal, and a life termer in the prison.

Deciphered, the cryptogram disclosed plan for blasting penitentiary walls in three places to permit a break. The warden said the message indicated seven or eight prisoners were in on the plot.

Von Hindenburg Bars Jews From Army, Navy

Berlin, March 12 (AP).—The Jews' last sanctuary in German official life fell today when President Paul von Hindenburg signed a decree ordering application of the Aryan paragraph to the German army and navy.

The decree, effective May 31, bars both Jewish officers and privates.

Doug, Mary Reunion Now Held Certain

MARY PICKFORD.

(Copyright, 1934, by the Associated Press.)

London, March 12.—Lady Ashley, whose husband named Douglas Fairbanks, sr., as co-respondent in a recent divorce action, when told tonight a reconciliation between the actor and Mary Pickford was virtually assured, said she knew he was going to return to the United

Continued on Page 2, Column 8.

120 Men Die As Japanese Gunboat Tips

New Craft Capsizes in Heavy Seas During War Games.

Tokyo, March 12 (U.P.).—One of the worst naval disasters in peacetime history occurred today with the loss of 120 officers and men, drowned when the new torpedo boat Tomozuro capsized in heavy seas.

The secretly designed vessel capsized during the maneuvers off Saebo naval base, in southwestern Japan. The base, one of the major naval stations in the empire, is on the western side of the island of Kyushiu, 30 miles from Nagasaki.

Japanese naval authorities, deeply disappointed and shocked by the accident to this newest of Japan's war vessels, reported to have noncapsizable devices, tonight said hope of finding any of the officers of the crew alive had been abandoned.

The destroyer Tatsuta reported it had taken the overturned boat in tow, but there was no sign of the officers or crew, tossed into the sea or caught below decks when the ship turned over.

The ship was only 527 tons, one of four second class torpedo boats built or being built under the 1931 naval construction program.

The Tomozuru carries three 5-inch guns. Ordinarily, between 95 and 100 officers and men comprise the crew of torepdo boats of similar tonnage, but the ship carried the extra men as observers on this trip.

The disaster was the second major tragedy in the Japanese navy since December, 1932, when the destroyer Swarabi capsized off Formosa, with a loss of 105 officers and men.

The naval authorities announced that a board of inquiry would be named shortly to investigate the cause of the incident.

Dillinger's Pal Goes on Trial

Raid to "Spring" Three Believed Imminent, Judge Reports.

Lima, Ohio, March 12 (AP).—Another of slippery John Dillinger's henchmen went on trial for murder here today in a nest of machine guns.

Common Pleas Judge E. E. Everett announced tersely from the bench he had received word Dillinger is en route to Lima with a jail-wrecking crew. Lima itself was patroled by National Guardsmen.

On trial was Charles Makley, charged with the murder of former Sheriff Jess Sarber last October when the desperate Dillinger was "sprung" from the jail here.

The brief announcement from the bench regarding the imminence of a raid by Dillinger to release Makley, Harry Pierpont—convicted early Sunday and sentenced to die—and Russell Clark fell on a tempestuous court scene.

Tending to support the statement, which officials declined to amplify, was a report that Dillinger, who walked out of the Crown Point (Ind.) jail last week, had been seen at Toledo.

Judge Everett made the statement as he overruled a defense motion for a change of venue based on the charge that military preparations here are prejudicial.

Miner Dead, Two Missing.

Wheatcroft, Ky., March 12 (AP). Frank Hill, 40, died of suffocation today and two other miners were missing, feared caught in gas in the West Kentucky Coal Co. mine here.

Jury Refuses War Contract Indictments

15-8 Ballot Exonerates Officials of Illegal Purchases.

Department 'Vindicated' Dern Says; Witness Still Missing.

The District grand jury, after five weeks of investigating War Department contracts, voted yesterday that the evidence did not disclose any violation of the law.

Leslie C. Garnett, United States attorney, announced the result of the inquiry and added that so far as he was concerned the case was closed. The jury voted 15 to 8 not to bring indictments.

Garnett said that the 15 volumes of evidence would be available to the House military sub-committee if that body wished it. He said he had no request for the evidence yet.

More than 40 witnesses were heard during the inquiry. Garnett said all available evidence had been presented but no recommendations were made to the jury.

Started With Motor Purchases.

The Department of Justice cooperated with the District Attorney's office throughout the investigation. The inquiry started after purchase of motor equipment by the War Department under the $10,000,000 mortorization program had been ordered stopped. The Department of Justice immediately began an investigation and turned the results of its inquiry over to the District Attorney.

The grand jury inquiry, starting with the arrangements for purchase of motor vehicles, continued with an investigation of the purchase and sale of surplus Army materials.

Witnesses included Harry H. Woodring, Assistant Secretary of War; Frederick H. Payne, former Assistant Secretary of War; Gen. Douglas MacArthur, chief of staff of the Army; Ralph T. O'Neil, former National commander of the American Legion; representatives of various automobile manufacturing concerns, and a number of Army officers.

One Witness Never Found.

In connection with the investigation, the Department of Justice conducted a National-wide hunt for a missing witness, Frank E. Speicher, representative of an automotive concern. Speicher, who disappeared after he had been subpenaed, never was found.

Secretary Dern and Woodring both expressed extreme gratification when informed of the investigation's outcome. Dern from the beginning expressed himself as certain that no one in the War Department would be found implicated in wrong doing.

"I am deeply gratified," Dern said, "that the exhaustive investigation conducted by the grand jury, covering weeks of time, during which all records and all personnel of the War Department were made available to the members of the jury, has shown that every man in the War Department connected with the activities under investigation has been found blameless and, as I have always believed, has but one interest at heart—the interest of the United States Government.

"The action of the grand jury is a complete vindication of the War Department. That is what I expected."

Woodring said in a statement:

"I have felt all along that careful consideration of the facts would show conclusively that no irregularities had existed in any transaction between the War Department and the firms with which it does business.

"I wish to make it clear at this time that any suggestion of conflict or dissension between the Secretary of War and myself or between the Chief of Staff and myself is entirely without basis."

Byrd's Supply Ship Reaches New Zealand

Wellington, New Zealand, March 12 (AP).—The Bear of Oakland, supply ship of the Byrd Antarctic expedition, reached Dunedin today, little the worse for a two weeks' struggle with high seas and gales on the way from the Ross Sea.

The vessel will remain here during the Antarctic winter and will return to the Bay of Whales in several months to pick up members of the expedition. It is keeping in wireless contact with the party at Little America.

Rail Heads to Discuss Lower Fares Tomorrow

New York, March 12 (AP).—The question of cutting passenger fares in the East may be taken up at the Eastern railroad presidents' conference Thursday, it was believed today.

The passenger rate in the East has stood at 3.6 cents a mile for several years, although in other sections the carriers have reduced the fares to 2 cents for coaches, and other charges, including Pullman fares, have been adjusted.

Hull to Speak at A. F. Meet.

New York, March 12 (AP).—Secretary of State Cordell Hull will be the speaker at the formal luncheon April 23, in connection with the annual meeting of members of the Associated Press in New York.

Parole Board Storm Grows, Johnson Quits

Breach With District Commissioners Widens as Dr. Scott Threatens to Resign; Row Over Wilson Successor Seen.

The breach between the District Commissioners and the Parole Board widened last night, as Dr. Emmett J. Scott, the remaining member of the board, declared he would give the Commissioners "one more chance" to support the board before he decides to resign the honorary position.

His declaration came after Dr. Loren B. Johnson, chairman of the board, asserted in his resignation that, "having failed to secure any cooperation from the Commissioners over a period of 18 months in trying to effect needed reforms," he has "no interest in continuing a perfectly useless and perhaps harmful type of work."

After Sidney F. Taliaferro, chairman of the relief committee of the Board of Public Welfare, had leveled criticism against the Commissioners in submitting his resignation, it became apparent that a fight is brewing between the Commissioners and the Welfare Board over the appointment of a successor to George S. Wilson, the director, who has asked to be retired.

The Welfare Board is vested with power to recommend his successor, who must be approved by the Commissioners. However, the Commissioners are understood to have decided not to accept the board's recommendations until the Commissioners' own candidate is offered.

There appeared a likelihood last night that other resignations would be forthcoming from the Welfare Board, since Commissioner George E. Allen has decided to have legislation enacted which will strip the board of its administrative prerogatives and will relegate it to the role of a mere advisory unit with no real authority over welfare policies.

Among the candidates who are understood to have backing for the post of director are Herbert L. Davis, former superintendent of insurance, and James E. Stuart, former chairman of the Board of Children's Guidance, which was abolished several years ago. Neither of these candidates are acceptable to Commissioner Allen.

"I am determined that the director will not be a political appointee. I am going to get the best man in

Continued on Page 2, Column 2.

Bandits Flee With $21,000, Kidnap Nine

Raid Two Kansas Banks, Shoot Policeman and Take Hostages.

Atchison, Kans., March 12 (AP).—Willard Linville, chief of police, was shot and seriously wounded by machine gun fire. Two bank employes were slugged and nine were kidnaped here today by four men who robbed the Exchange National and Exchange State Banks of approximately $21,000.

The kidnaped employes, forced to accompany the robbers to shield their flight in an automobile, were released after the quartet had made its get-away. Three women were roughly handled.

Chief Linville was shot down near the banks, associate institutions located in the same building, when he started to draw his pistol as the employes were being herded into the robbers' car.

Linville Shot Six Times.

Linville was approaching on foot in response to an alarm. He fell with six bullets in his body.

The robbers dashed away with some of their hostages piled into the car and others clinging to the running boards.

Ed Iverson, cashier of the Exchange State, who had been beaten because he was unable to unlock the bank safe, fell from the running board on the ride out of town. He suffered a fractured skull. George Wolf, assistant cashier, was also slugged.

Miss Addie Mattock, a secretary,

Continued on Page 2, Column 1.

Plane Rescues 9.

Miami, Fla., March 12 (AP).—Nine persons, missing on two fishing boats since yesterday, were rescued today by the Coast Guard seaplane Arcturus. They had spent an uncomfortable night aboard their craft in cold, wind-swept waters.

Taxes Doom College Sport, 3 Experts Say

Athletic Chiefs to Fight 10% Admission Levy in Revenue Bill.

By John J. Daly.

College athletics are facing a crisis, according to a survey just completed by the National Collegiate Athletic Association.

This became known yesterday when three outstanding athletic directors reached Washington to appear tomorrow before the Senate Finance Committee in protest against the 10 per cent admission tax on college games. The trio represents 300-odd American colleges and universities.

Armed with facts gathered from a questionnaire answered by 137 athletic directors in the association, the triumvirate has come here to battle for an exemption clause in the revenue bill now under consideration.

The men are Frank McCormick, director of athletics of the University of Minnesota, representing the Big Ten; D. H. Harrison, athletic director, University of Pittsburgh, representing the Eastern Collegiate Association, and C. P. Miles, athletic director of Virginia Polytechnic Institute, representing the Southern Conference, of which he is a former president.

As a secondary support of these men, in the back field, stand the local athletic directors: "Dutch" Bergman, of Catholic University; Pixley, of George Washington; "Curly" Byrd, of Maryland, and "Gabe" Murphy, of Georgetown.

Maj. John L. Griffin, president of the National Collegiate Athletic Association, unable to attend the meet-

Continued on Page 14, Column 3.

Britain Sends Million in Gold.

New York, March 12 (AP).—Today's gold statement of the New York Federal Reserve Bank showed an importation of $1,466,000 from England. There were no other changes.

Rosenberg 'Pay-Off' Roster Lists Cermak for $95,000

Chicago, March 12 (AP).—A flow of gold from Public Utilities Co. vaults into the pockets of Chicago office holders and politicians, through the medium of a junk dealer as "pay-off man," was pictured today in a posthumously disclosed statement of Moe Rosenberg, West Side political boss.

Rosenberg died last January in the midst of a Federal investigation of his income tax payments. Just before his fatal illness, he visited Washington.

The statement was reputed to be his explanation of why no return was made on some $500,000 he received in two years from utilities company junk contracts.

The money, Rosenberg said, did not remain long in his hands, but went to other politicians, several whom he named. Included in his list was the late Mayor Anton J. Cermak, who was down for $95,000. State legislators and Chicago aldermen were others to whom Rosenberg said he distributed largess of the utilities.

Many of the officials named by Rosenberg hastened to make emphatic denials.

Rosenberg said that of the $95,000 given Cermak in 1929 and 1930, $30,000 had been to make up the deficit incurred by the Cook County Democratic party. Another $25,000 given Cermak had gone for the manning of the polls during the judicial election in 1929.

Joseph B. McDonough, county treasurer, was given $11,000, Rosenberg said. McDonough left for Florida today.

Rosenberg got the utilities business, he told the investigators, by going directly to the then utilities czar, Samuel Insull, and "talking turkey." He said he was given the inside track in buying the Insull junk, which he sold at an enormous profit.

Rosenberg, in his statement, said he felt he was "fronting" for the utilities, the surface and elevated lines, and the Commonwealth Edison Co., when he handed out the money so freely.

Measles Sweeps Washington; Toll for Week Sets Record

With the worst measles epidemic since 1921 raging throughout Washington, Health Department officials last night warned parents to safeguard their children.

Dr. James G. Cumming, chief of the Bureau of Preventable Diseases, revealed the childhood scourge reached the record-breaking total of 555 cases last week, as compared with 514 the week previous and 473 three weeks ago. He stressed the need for cooperation by adults.

"You can get an idea of how serious the situation is," Dr. Cumming declared, "from the fact that there were more cases of measles here last week than were reported all last year. The 1933 total was only 539.

"One good thing about the disease is that the mortality rate is low. Out of 2,943 cases since January 1, there have been only six deaths. Measles become really serious when complicated by pneumonia. We send the most dangerous patients to Gallinger Hospital if they can't afford private hospitalization."

The health official urged parents to send their children to bed and summon a physician at the first sign of infection. He described symptoms as sore eyes, running noses and sore throats.

"We have a lot of trouble controlling measles," he added, "because many children continue to attend school and spread the disease before their cases are diagnosed. We quarantine them for 14 days, of course, as soon as we learn of their cases."

Brothers and sisters of victims, Dr. Cumming explained, may continue in school while the patient is quarantined only if their parents sign sworn statements that they once recovered from the measles, thus being immune.

Byrns' Veto Warning Is Ignored, Opposition Shouted Down.

231 Democrats Quit President

Senate Sure to Quash $2,200,000,000 Bill, Robinson Says.

By Robert C. Albright.

Shouting down all amendments, the House yesterday, in a wildly disordered session, defied the President's opposition to bonus cash payment and passed the $2,200,000,000 Patman bill by a vote of 295 to 125.

All but a few leaders joined in the revolt, as 231 Democrats broke with the Administration on the veterans' issue, in the face of a flat White House commitment to veto any bonus legislation enacted.

The bill went immediately to the Senate, which twice before this session has defeated bonus efforts, and blocked the last House bonus drive two years ago in June. Senate Democratic Leader Joseph T. Robinson said his chamber will stop the bill again.

In vain, House Democratic Leader Joseph W. Byrns warned members the bill is not acceptable to the President. But even this leader's opposition was tempered by his refusal to "criticize" members for their action.

Bedlam Reigns in Chamber.

Chairman Robert L. Doughton, of the Ways and Means Committee; Representative William B. Bankhead (Democrat), Alabama, and Representative Sam Rayburn (Democrat), Texas, were among Administration stalwarts to kicked over the traces and followed the leadership of Representative Wright Patman, Texas Democrat, who sponsored the measure. Speaker Rainey did not vote.

Bedlam reigned in the chamber for four hours, as members cried down every effort to amend the bill, and refused to hear speakers in opposition to passage.

Futilely pounding his gavel, Representative Clarence Cannon, who presided, once had to call on the sergeant at arms to restore order.

Only once during the noisy debate was the result in doubt. That was when Representative John Taber (Democrat), New York, made a point of order that the bill carried appropriations, which, under the rules of the House, must be passed on by the Appropriations Committee.

The chair appeared undecided.

"Does this bill require payment of lawful money from the Treasury?" asked Representative Cannon.

"It does," said Patman.

"Then it seems the Appropria-

Continued on Page 2, Column 4.

600 Utica CWA Workers Strike

Mob Besieges Director's Office; Committee Lodges Protest.

Utica, N. Y., March 12 (AP).—Angered over pay cuts, CWA workers struck today and 600 of their number marched to the city director's office to "demand a square deal."

Police Chief Timothy D. McCarthy, meanwhile had been told that "a bunch of CWA men are planning to march to the director's office and tear the building down."

He sent an emergency police squad under Capt. Danis Jankiewicz to protect the building and urged Associated Director Chester Smith to dismiss the CWA clerical staff of 40 for the day and lock up the building. Mr. Smith declined.

Leaders of the workers said they represented 2,000 of the 2,500 on the rolls, but Director Howard Graburn said the total number striking was not more than 700.

While the dissatisfied men gathered in Chancellor Park, where onlookers swelled the crowd to more than 1,000, Graburn received a grievance committee of seven. They told him they could not live on $9.60 a week, the amount to be provided on the basis of an order last week from Washington. Until that order came, the men had earned $15 a week. The new order cut their time from 30 to 24 hours a week and their pay from 50 to 40 cents an hour.

NRA Enforcement Bill Killed in Iowa Senate

Des Moines, Iowa, March 12 (AP). The NRA bill, which would have provided State enforcement of NRA codes applying to Iowa businesses, was killed today just before the General Assembly adjourned.

It was rejected finally when the Senate voted, 25 to 23, in favor of the proposal. Twenty-six affirmative votes were needed for its adoption.

Soviet Forms Mission to Win Trade in U. S.

Bargains Favoring Russia Will Be Sought With Export Bank.

(Copyright, 1934, by the Associated Press.)

Moscow, March 12.—A Soviet trade mission will be sent to the United States soon to investigate possibilities for increased commerce offered by the new American Export-Import Bank, recently chartered at Washington, to facilitate Russian trade, it was learned today.

Officials made it plain, however, that the expected trade revival between the Soviets and America will be based on terms which Communist leaders consider favorable to this country.

Russia will require, it was said, that purchases here keep pace with sales of United States products in the Soviet Union. One fair-sized sale of $250,000 worth of linen goods has just been made here by a New York firm, but there has been little other major commercial activity.

Plans Not Yet Definite.

It was understood that Ivan Boiev, vice commissar for foreign trade, will head the mission to New York and Washington. Definite plans are yet to be made, but the mission probably will depart at an early date.

Trade talks will be held, also, between William C. Bullitt, new American Ambassador, and Soviet leaders here. Bullitt himself is convinced that if the United States expects to get many orders from Russia, American purchases of Russian products must be increased.

The American Export-Import Bank was chartered with $11,000,000 capital, and is believed capable of financing American trade with Russia up to about $100,000,000.

Bullitt Makes Study.

A study of the question of greater American purchases of Russian goods is being made by the State Department, Bullitt stated. He believed the plan can be arranged "without competing with home production."

Flushed with progressive increases in its own industrial production, which is more and more reducing Russia's dependence on foreign machinery, the rulers in the Kremlin believe they are in a strong bargaining position.

Outlining the new foreign trade policy toward the capitalistic world, A. Rosengoltz, commissar for foreign commerce, said:

Must Have Home Credit.

"We don't say we shall give up imports entirely, but we no longer will have to agree to considerable purchases abroad on any terms. There must be long-term credits and normal interest rates before we again shall consider large-scale buying."

This same policy was phrased even more bluntly by G. Ordzhonokidzie, commissar for heavy industry, who asserted that imports of heavy machinery and equipment in 1934 will be reduced to "several million rubles," compared with 155,000,000 rubles spent abroad on such items in 1933.

In this connection, it was stated that Soviet Russia finished 1933 with a favorable trade balance, the first in a number of years.

Russia, in dealing with other countries, has a powerful trade implement in the shape of a government monopoly on all foreign commerce. It is the sole purchasing and sales organization.

2 Bandits Get $4,000, Lock Cashier in Vault

Huntland, Tenn., March 12 (AP).—Brandishing pistols, two men forced Cashier C. B. Gattis into a vault and robbed the First National Bank of Huntland of an estimated $4,000 here today.

Shortly after the cashier began the day's business the men walked in, drew pistols and locked Gattis in the vault. He was released several minutes later by John Hunter, president of the institution.

Bandits Kidnap 9, Flee With $21,000

Continued from Page 1.

was forced to sit on the lap of one of the masked bandits; Miss Mary Low was also placed in the car, and Miss Gertrude Weinmann was compelled to stand on the running board.

"Swore Continually," Says Girl.

"The bandits pulled us around and swore continually," Miss Mattock said.

The others taken as hostages were Hugh Cavanaugh, Ed Mattock, John Baker, Pat Hansen and Wolf. Cavanaugh leaped from the running board and others were freed outside town.

The bandits' car was found several hours later about five miles west of Atchison.

Unverified reports that a woman had been seen in a hotel here this morning puffing a cigar led to a police theory that the leader may have been Clyde Barrow, notorious bank robber and killer, whose companion is Bonnie Parker, cigar-smoking gunwoman.

Hotel Painter Dies In 7-Foot Fall

Hurt at Work in Mayflower "Cocktail Salon."

Injured when he fell 7 feet from a scaffold in the Mayflower Hotel yesterday, W. H. Weishaut, 60, a painter, died in an ambulance en route to Emergency Hospital.

Weishaut was employed in decorating the hotel's new "cocktail salon." He was working on a scaffold suspended from the ceiling. Fellow workmen said he apparently lost his balance and fell, striking his head on the concrete floor. Physicians reported he suffered a fractured skull.

Weishaut lived in the 2900 block Mills avenue northeast.

Parole Board Storm Grows As Johnson Quits, Scott Ready

Continued from Page 1.

the country for the position, regardless of his political affiliations," Allen said. He added the Commission has not decided on anyone for the post.

Corporation Counsel William W. Bride, who is to be succeeded in office Thursday by E. Barrett Prettyman, has been asked by Commissioner Allen to reconsider an offer of a post on the Parole Board, which was made vacant by the appointment of Isaac Gans to the Liquor-Control Board. Bride will make known his decision today.

Dr. Scott declared both he and Dr. Johnson concluded it is next to impossible to get the support of the Commissioners on any of their recommendations for a first-class parole program. "I am inclined to try once more to get their support, before I resign," he said.

Dr. Scott is a member of the faculty of Howard University.

Allen Surprised.

"It is all news to me," Commissioner Allen said, "when Dr. Johnson's letter was referred to him, in which the parole board member declared the board for a period of 18 months had tried to impress upon the Commissioners the need for their recommendations. Commissioner Allen explained the recommendations for psychiatrists had been made to the previous Board of Commissioners.

It was later explained that the act which created the parole board did not authorize any appropriation for payment for its work, and all members serve without salaries. Legislation to give the parole board the power to expend money failed to get through the last session of Congress.

Dr. Johnson's Letter.

In his letter of resignation, Dr. Johnson said:

"In August, 1932, when I was asked by Dr. Reichelderfer to serve on the newly created parole board, I accepted with enthusiasm since I saw potentialities for developing in Washington a model parole and probation system, and, more important than this, that through such a set-up there was an opportunity to study over a considerable period of time all the factors entering the development of crime and mental illness.

"We very shortly after our organization forwarded to the Commissioners and the Board of Public Welfare recommendations as to what we would need to carry out the above plans and the act of Congress creating the board. We were amazed to discover that no appropriations were available for such purpose. We have impressed the necessities upon the Commissioners perhaps a dozen times by letter and personal interviews since that time.

Cites Roosevelt Interest.

"We were hopeful that the public expressions of President and Mrs. Roosevelt that Washington should develop the model probation and parole system would carry some influence. We were further cheered when the President requested the director of the Budget to confer with you relative to setting up in Washington a model probation and parole system.

"In your recent letter to me you say 'it would be impracticable at this time to add to the budget estimates.' In view of the fact that this matter has been in your office for 18 months, I can only assume that this is another way of calling my attention to the fact that I have overestimated the importance of this whole matter.

"Therefore, that your honorable board may be relieved of my importunities and because I have no interest in continuing a perfectly useless and perhaps harmful type of work, I respectfully tender my resignation from the parole board to take effect at your earliest convenience."

Hope Taliaferro Stays.

No action was taken on the resignation of Dr. Johnson, but Commissioner Allen is desirous of having Mr. Taliaferro remain on the Welfare Board. "The Commissioners feel," Commissioner Allen said, "that Mr. Taliaferro's services were entirely too valuable if he could be prevailed upon not to resign at this time.

"We may disagree as to politics, but no one can disagree as to Mr. Taliaferro's sincerity, ability and unselfish service to the community. I hope he will choose to remain, as it will never be the intention of the Board of Commissioners to have 'yes men' on their boards."

Meanwhile, it became more apparent that Dr. Leroy A. Halbert, now in charge of emergency relief, will be removed from his postion whenever the Commissioners can decide on his successor. Commissioner Allen has expressed himself as favorable to Dr. Halbert, but believes he would be of more help in another capacity in the relief administration.

Lorton Probe Resumes Today.

To Talliaferro's charge that expenditures on relief were prodigal, Commissioner Allen replied the average expenditure is $20 a month per family, which he does not believe is "prodigal." To the charge of too liberal treatment of transients, Commissioner Allen declared this problem is under Government control.

Transients are required to work 24 hours a week, and are given three meals a day, lodging, clothes and medical attention. If they work the full 24 hours, they are given 90 cents a week. Before they receive any money they are required to work 16 hours.

The inquiry into charge of graft and mismanagement at the Lorton Reformatory will be resumed at 1:30 p. m. today before the penal committee of the Welfare Board.

Supreme Court Curtails F. T. C. "Trust" Powers

'Letter of Law' Ruling May Have Future Bearing on Recovery Cases.

A sharp limitation of the power of the Federal Trade Commission over alleged violators of the Clayton antitrust law, was imposed yesterday by the Supreme Court in a decision which caused a break in the ranks of the court and produced an unusual alignment, which may prove significant as to the court's attitude on recovery powers.

Judge Owen J. Roberts, who wrote the important New York State milk law case last week for the liberal wing, delivered the ruling opinion in this case, which was concurred in by the conservative members.

The action involved the power of the commission to direct the Arrowhart and Hegeman Electric Co. of Connecticut to dissolve a merger of assets of two competing electrical goods manufacturing concerns.

Chief Justice Charles Evans Hughes voted with the liberals, Justice Louis D. Brandeis, Harlan F. Stone and Benjamin N. Cardozo, in a dissent written by Stone.

Stock Transferred.

A merger of the two companies, the Arrow Electric Co. and the Hart and Hegeman Manufacturing Co., was effected in 1927. The commission started an action to cause a holding company to divest itself of the stock of the concerns because the combine allegedly lessened competition.

While the case was pending, stock of the two companies was transferred back to the holders after arrangements were made for merger of the assets. The commission filed a new complaint.

The merged company then was named in an amended action, and an order ultimately was issued directing a separation of assets.

The majority of the court held that by so doing the company had escaped the jurisdiction of the commission, and only a court could take jurisdiction over the offense, if one had been committed. It ruled that the commission had no power to order the divestiture of assets, but only of stock.

Stone Leads Dissent.

Stone, dissenting, held that, as the commission found, the transaction was "an artifice and subterfuge designed in an attempt to evade the Clayton act, to perpetuate the elimination of competition."

The Legislature, he said, could not hope to anticipate every contingency that might arise in the administration of a complicated law and that the court should interpret the law in the light of intent.

The Clayton act, he added, was designed to prevent lessening of competition by stock acquisitions. Since this had been the initial step in the Arrow-Hart and Hegeman case, pursuit of the plan beyond that stage should not prevent the commission's action, he held.

Aside from the limitation of the commission's power, the ruling was considered important because of the widespread delegation of power to administrative bodies under New Deal legislation. The court's restriction of such power to the letter of the law, rather than its intent, might at some future date prove of great importance.

D. C. Airport Hearings Set For Thursday

Senate Group to Resume Consideration of Gibson Bill.

Discussions seeking an adequate model airport for the Capital, obscured recently by aviation matters of more sensational interest, will be resumed Thursday when the Senate District Committee holds hearings on the Gibson bill, it was learned yesterday.

Members of the Washington Board of Trade, the Washington Chamber of Commerce, the National Capital Park and Planning Commission and the Federation of Citizens Associations are expected to appear, backing the bill.

The Gibson bill provides that a District Airport Commission, consisting of the District Engineer Commissioner, the director of National Parks, Buildings and Reservations and the District engineer for rivers and harbors, establish an airport site at Gravelly Point, at a cost not exceeding $2,500,000.

The bill urges that a temporary airport for the use of commercial lines operating out of Washington-Hoover Airport be provided at Bolling Field while the site at Gravelly Point is being developed.

The local airport situation came to a standstill following public hearings on the McSwain bill before the House Military Affairs Committee which ended late in January. Members of this committee committed themselves as being against the Gravelly Point site because of its proximity to Bolling Field.

Persons backing the Gibson bill said yesterday that new evidence will be introduced at the Senate District Committee hearings this week, showing why the Gravelly Point site is best suited for a District public airport.

Fifth Hacker Robbed On Suitland Road

For the fifth time in recent weeks, a taxicab driver, Frank R. Hopkins, of the 600 block of E street northeast, was robbed of his cab and money on the Suitland (Md.) road near Cedar Hill Cemetery early yesterday, Prince Georges County police reported.

Discovery of Pistol Checks Prison Break

Jefferson City, Mo., March 12 (AP).—Discovery today of an automatic pistol under a wash basin was believed to have nipped a plan to escape at the Missouri State Prison.

Search for the weapon was started when Warden J. N. Sanders received a "tip" that a woman had smuggled the pistol into the visiting room of the prison.

Administration Defied, House Passes Bonus

295 to 125 Poll Sends Patman Veteran Bill to Senate.

Continued from Page 1.

tions Committee would have to pass on it," faltered Cannon. But a few seconds later, when he handed down his decision, he said:

"This bill was never reported from any committee, so the rule does not apply. The point of order is overruled."

Committee Discharged.

To all intents and purposes, the bill actually was passed 20 minutes after debate opened, when members voted, 313 to 104, to discharge the Ways and Means Committee from consideration of the measure. Joining in the vote for discharge were 17 Ways and Means members. Only seven committee members voted against it.

Such opposition as there was to the bill centered on section 3, providing manifold methods of contracting United States currency issues when commodity price levels rise above the average for 1921 to 1929.

Representative Fred A. Britten (Republican), Illinois, charged Democratic members voted for the bill with "a secret understanding" they would later vote to support a Presidential veto. He said Democrats are "throwing sand in the eyes of the former service men."

When Representative Hamilton Fish, jr. (Republican), New York, moved at the end to send the bill back to committee, it was to have this section stricken out. His motion was defeated, 160 to 41, on a division count.

Leading the fight on this section, Representative Robert Luce (Republican), Massachusetts, told members the provisions would "mean a revolution in the financial processes of this Government," and "will upset the program of the Treasury."

Representative Luce charged leaders of the bonus movement are "wolves masking in sheeps' clothing," adding:

"While they are pretending to help the veterans, they are devoting four-fifths of their time to a money program that spells inflation."

Shaking his finger at Democratic members, he admonished above the din:

"You are committing political suicide with this bill."

Calls Sergeant at Arms.

The uproar became so loud during Luce's address that Representative Charles H. Martin (Democrat), Oregon, called for the sergeant at arms.

"There is no use letting a mob howl down this distinguished man," he shouted.

When Representative Charles L. Gifford (Republican), Massachusetts, took up the cry that the measure is an inflation bill, masquerading as a veterans' measure, Patman took the floor in defense.

"This is not an inflation bill," he insisted. "It is a controlled expansion bill."

The Texan told the House 3,500,000 veterans would directly benefit through cash payments in greenbacks averaging $500, the spending of which, he argued, would stimulate business everywhere.

When he declared the country would save $1,250,000,000 in passing the bill now, by eliminating sinking fund payments of $112,000,000 a year to 1945, Republican Leader Snell injected:

"I suppose, in the same manner, we could save $15,000,000,000 by not meeting interest on our National debt?"

"We could," replied Patman.

Threatens Recovery Program.

Representative Byrns, who long has advocated veterans' legislation, but who stood by the President in his plea that the bonus not be paid now, warned Democrats passage might interfere with the recovery program.

He told members they were only making a "political gesture" in voting for the bill. He said he had hoped a compromise might have been worked out agreeable to the President.

How House Members Voted On Patman Bonus Measure

Following is a tabulation of how House members voted yesterday on the Patman bonus bill:

Democrats—For:

Abernathy, North Carolina; Adair, Illinois; Adams, Delaware; Allgood, Alabama; Arnold, Illinois; Aufterheid, New Jersey; Ayres, Montana; Bankhead, Alabama; Beam, Illinois; Baiter, New York; Berlin, Pennsylvania; Black, New York; Blanton, Texas; Bloom, New York; Boland, Pennsylvania; Boylan, New York; Brennan, Illinois; Brown, Georgia; Brown, Michigan; Browning, Tennessee; Brunner, New York; Bullwinkle, North Carolina; Burke, California; Busby, Mississippi; Cannon, Missouri; Cannon, Wisconsin; Carden, Kentucky; Carmichael, Alabama; Carpenter, Kansas; Carpenter, Nebraska; Cartwright, Ohio; Cary, Kentucky; Costellow, Georgia; Celler, New York; Chapman, Kentucky; Chevez, New Mexico; Church, California; Clark, North Carolina; Colden, California; Collins, Mississippi; Colmer, Mississippi; Condon, Rhode Island; Connery, Massachusetts; Cooper, Tennessee; Cravens, Arkansas; Crosby, Pennsylvania; Cross, Texas; Crosser, Ohio; Crowe, Indiana; Crump, Tennessee; Cullen, New York; Cummings, Colorado.

Dear, Louisiana; Delaney, New York; DeRouen, Louisiana; Dickinson, Missouri; Dickstein, New York; Dies, Texas; Disney, Oklahoma; Dockweiler, California; Douglass, Massachusetts; Doxey, Mississippi; Driver, Arkansas; Duffey, Ohio; Duncan, Missouri; Dunn, Pennsylvania; Durgan, Indiana; Eagle, Texas; Edmiston, West Virginia; Eicher, Iowa; Ellenbogen, Pennsylvania; Ellzey, Mississippi; Faddis, Pennsylvania; Farley, Indiana; Fernandez, Louisiana; Fitzgibbons, New York; Fitzpatrick, New York; Flannagan, Virginia; Fletcher, Ohio; Foulkes, Michigan; Frey, Pennsylvania; Fuller, Arkansas; Fulmer, South Carolina; Gambrill, Maryland; Gasque, South Carolina; Gillespie, Illinois; Gillette, Iowa; Glove, Arkansas; Goldsborough, Maryland; Granfield, Massachusetts; Gray, Indiana; Green, Florida; Greenway, Arizona; Greenwood, Indiana; Grengamy, Kentucky; Griswold, Indiana; Haines, Pennsylvania; Hamilton, Kentucky; Hancock, North Carolina; Hart, Michigan; Hastings, Oklahoma.

Healey, Massachusetts; Henney, Wisconsin; Hildebrandt, South Dakota; Knute Hill, Washington; Samuel B. Hill, Washington; Hoeppel, California; Hoidale, Minnesota; Howard, Nebraska; Imhoff, Ohio; Jacobsen, Iowa; Jeffers, Alabama; Jenckes, Indiana; Johnson, Oklahoma; Johnson, Texas; Johnson, West Virginia; Jones, Texas; Kee, West Virginia; Keller, Illinois; Kelly, Illinois; Kennedy, Maryland; Kennedy, New York; Kerr, North Carolina; Kleberg, Texas; Kloeb, Ohio; Kniffin, Ohio; Kramer, California; Lambeth, North Carolina; Lamneck, Ohio; Lanzetta, New York; Larrabee, Indiana; Lee, Montana; Lehr, Michigan; Lasinski, Michigan; Lindsay, New York; Lloyd, Washington; Loziers, Montana; Ludlow, Indiana; McCarthy, Kansas; McClintic, Oklahoma; McCormick, Massachusetts; McFarlane, Texas; McGrath, California; McKeown, Oklahoma; McSwain, South Carolina; Maloney, Connecticut; Maloney, Louisana; Marland, Oklahoma; Martin, Colorado; May, Kentucky; Mead, New York; Meeks, Illinois; Miller, Arkansas; Milligan, Missouri; Mitchell, Tennessee; Maragan, Montana; Montet, Louisiana; Moran, Montana; Morehead, Nebraska; Murdock, Utah; Musselwhite, Michigan; Necbit, Illinois; O'Brien, Illinois; O'Malley, Wisconsin; Owen, Georgia; Palmisano, Maryland; Parker, Georgia.

Parks, Arkansas; Parsons, Illinois; Patman, Texas; Pierce, Oregon; Polk, Ohio; Ramsay, West Virginia; Ramspeck, Georgia; Randolph, West Virginia; Rankin, Mississippi; Rayburn, Texas; Richards, South Carolina; Robinson, Utah; Rogers, New Hampshire; Rogers, Oklahoma; Pomjue, Missouri; Rudd, New York; Ruffin, Missouri; Sabath, Illinois; Sadowski, Michigan; Sanders, Texas; Sandlin, Louisiana; Schaefer, Illinois; Shuetz, Illinois; Schulte, Indiana; Schughem, Nevada; Secrest, Ohio; Shellenberger, Nebraska, Shannon, Missouri.

Sirovich, New York; Smith, Washington; Smith, West Virginia; Snyder, Pennsylvania; Somera, New York; Spence, Kentucky; Strong, Texas; Stubbs, California; Studley, New York; Sullivan, New York; Swank, Oklahoma; Sweeney, Ohio; Taylor, Colorado; Taylor, South Carolina; Terrell, Texas; Thomason, Texas; Thompson, Texas; Truax, Ohio; Turner, Tennessee; Umstead, North Carolina; Underwood, Ohio; Vinson, Georgia; Vinson, Kentucky; Wellgren, Washington; Walter, Pennsylvania; Warren, North Carolina; Wearin, Indiana; Weaver, North Carolina; Weideman, Michigan; Werner, South Dakota; White, Idaho; Williford, Iowa; Wilson, Louisiana; Wood, Montana; Zioncheck, Washington.

Total Democrats for—23.

Republicans—For:

Allen, Illinois; Blanchard, Wisconsin; Boileau, Wisconsin; Britten, Illinois; Brumm, Pennsylvania; Buckbee, Illinois; Burnham, California; Carter, California; Carter, Wyoming; Chase, Minnesota; Cochran, Pennsylvania; Collins, California; Connolly, Pennsylvania; DePriest, Illinois; Dirkson, Illinois; Ditter, Pennsylvania; Dondero, Michigan; Doutrich, Pennsylvania; Dowell, Iowa; Edmonds, Pennsylvania; Engelbright, California; Focht, Pennsylvania; Frear, Wisconsin; Gilchrist, Iowa; Guyer, Kansas; Hess, Ohio; Hope, Kansas; James, Michigan; Jenkins, Ohio; Kahn, California; Kelly, Virginia; Kinzer, Pennsylvania; Knutson, Minnesota; Kurtz, Pennsylvania; Lambertson, Kansas; Lamke, North Dakota; McFadden, Pennsylvania; McLeod, Michigan; Marshall, Ohio; Mott, Oregon; Muldowney, Pennsylvania; Peavey, Wisconsin; Ransley, Pennsylvania; Reece, Tennessee; Segar, New Jersey; Sinclair, North Dakota; Strong, Pennsylvania; Swick, Pennsylvania; Taylor, Tennessee; Thurston, Iowa; Traeger, California; Turpin, Pennsylvania; Waldron, Pennsylvania; Welch, California; Withrow, Wisconsin; Wolcott, Michigan; Wolfenden, Pennsylvania; Wolverton, New Jersey; Woodruff, Michigan.

Total Republicans for—59.

Farmer-Labor—For:

Arens, Johnson, Kvale, Lundeen, Shoemaker, all of Minnesota.

Total Farmer-Labor for—5.

Grand total—295.

Democrats Against.

Ayers, Kansas; Bailey, Texas; Biermann, Iowa; Bland, Virginia; Boehne, Indiana; Brooks, Pennsylvania; Brown, Kentucky; Buchanan, Texas; Buck, California; Burch, Virginia; Burke, Nebraska; Byrns, Tennessee; Cady, Michigan; Caldwell, Florida; Claiborne, Missouri; Cochran, Missouri; Coffin, Idaho; Cole, Maryland; Corning, New York; Cox, Georgia; Darden, Virginia; Dobbins, Illinois; Doughton, North Carolina; Drewry, Virginia; Fiesinger, Ohio; Gavagan, New York; Griffin, New York; Harlan, Ohio; Barter, Ohio; Hill, Alabama; Huddleston, Alabama; Hughes, Wisconsin; Kenney, New Jersey; Kocialkowski, Illinois; Koppleman, Connecticut; Lanham, Texas; Lea, California; Lewis, Colorado; Lewis, Maryland; McDuffie, Alabama; McMillan, South Carolina; McReynolds, Tennessee; Martin, Oregon; Montague, Virginia; O'Connell, Rhode Island; O'Connor, New York; Oliver, Alabama; Oliver, New York; Peterson, Florida; Pettengill, Indiana; Peyser, New York; Prall, New York; Reilly, Wisconsin; Richardson, Pennsylvania; Robertson, Virginia; Sears, Florida; Sisson, New York; Smith, Virginia; Steagall, Alabama; Sumners, Texas; Sutphin, New Jersey; Tarver, Georgia; Terry, Arkansas; Thom, Ohio; Thompson, Illinois; Utterback, Maine; West, Ohio; West, Texas; Whittington, Mississippi; Wilcox, Florida; Wood, Georgia; Woodrum, Virginia; Young, Ohio; Ford, California.

Total Democrats against—74.

Republicans against.

Andrew, Massachusetts; Andrews, New York; Bacon, New York; Bakewell, Connecticut; Beck, Pennsylvania; Beedy, Maine; Bolton, Ohio; Cavicchia, New Jersey; Christianson, Minnesota; Clarke, New York; Cooper, Ohio; Calkin, New York; Barrow, Pennsylvania; Eaton, New Jersey; Eltse, California; Evans, California; Fish, New York; Foss, Massachusetts; Goss, Connecticut; Gifford, Massachusetts; Goodwin, New York; Hancock, New York; Hartley, New Jersey; Higgins, Connecticut; Hollister, Ohio; Holmes, Massachusetts; Lehlbach, New Jersey; Luce, Massachusetts; McGugin, Kansas; McLean, New Jersey; Mapes, Michigan; Martin, Massachussets; Merrit, Connecticut; Millard, New York; Perkins, New Jersey; Plumley, Vermont; Powers, New Jersey; Reed, New York; Rich, Pennsylvania; Rogers, Massachusetts; Simpson, Illinois; Snell, New York; Stalker, New York; Stokes, Pennsylvania; Taber, New York; Thomas, New York; Tinkham, Massachusetts; Tobey, New Hampshire; Treadway, Massachusetts; Whitley, New York; Wigglesworth, Massachusetts.

Total Republicans against—51.

Grand total against—125.

B.V.I.N.Y. Best Value In New York
Large Single Rooms with Bath From $2.00, Double From $3.00
PRINCE GEORGE HOTEL
28th Avenue and 28th Street

SPECIAL NOTICES.

SPECIAL RETURN-LOAD RATES ON FULL and part loads; to all points within 1,000 miles; padded vans; guaranteed service; local moving also. Phone NA. 1460. NAT'L DEL. ASSOC., INC., 1317 N. Y. ave.

EGGS 4 doz. strictly fresh, delivered for $1; from Shenandoah Valley, Va.; baking chickens, 25c lb.; frying chickens, 28c lb. Also country sausage, 22c lb. Decatur 4328-4326.

PRIVATE SECRETARIES
Earn real money and are in demand
Beginners' and Review Courses in Gregg and Boyd Shorthand and all secretarial subjects. Touch typing 6-8 weeks. Civil Service speed dictation classes. Free placement to graduates, opening hourly. Inquire today. BOYD BUSINESS UNIVERSITY, 1333 F St. NW. Nat. 2340.

"SOME LIKE 'EM DRY SOME LIKE 'EM SWEET..."
All like 'em made with GRAVES—smoothest and dryest of gins
GRAVES SUPERIOR DRY GIN
Wholesale Distributors
Austin, Nichols & Co.
Incorporated
920 E St. N.W., Washington, D. C.

Personality Pointers
by Ruth Anne DAVIS
(Woman's Pages)
Daily in The POST

Sure and what would you be having on St. Patrick's Day if it's not Breyers PISTACHIO ICE CREAM
Taste Breyers • THE WORLD'S LARGEST SELLING ICE CREAM

ADAM A. WESCHLER & SON, AUCTIONEERS, 915 E STREET N.W.
NEW FURNITURE
RUGS—LAMPS also OFFICE EQUIPMENT
—OF—
THE MAXWELL FURNITURE CO.
415 7th St. N.W.
By Public Auction
TODAY and THURSDAY
March 13 March 15
Commencing at 10 O'Clock A. M. Each Day
SUITES: Mahogany, Walnut and Maple; Moderne, Colonial, Duncan Phyfe, Empire and Other Period Reproduced Dining, Dinette and Bed Room Suites; Two and Three Piece Living Room and Bed-Davenport Suites, Upholstered in Art Tapestry, Frieze and Mohair; Maple and Oak Breakfast Suites; Club, Full-up, Wing, Ladder-back, Windsor, Boudoir and Other Chairs; Fold-back, Turn-top, Lamp, End, Book-Trough, Coffee, Serving and Gate-leg Tables; Console Sets; Commodes; Floor, Table and Boudoir Lamps; Secretaries, Phone Sets, Desks, Mirrors, Cedar Chests, Cellarettes, Baby Carriages, Cribs, Springs, Mattresses, Studio Beds, Odd Beds, Chests, Bed Sets, Etc.
—ALSO—
American, Oriental and Axminster, 8x10, 9x12 and Scatter Rugs; Carpet and Congoleum Runners; About 700 Yards Neponset and Crescent Floor Covering; also 9x12 Neponset Rugs.
NOTE: This is a complete stock, valued at about $15,000.00 most of which has recently arrived for Spring showing.
Immediate Removal Required
The premises have been leased to the Liberal Credit Clothing Co., now located at 434 7th St. N. W.
TERMS: CASH. Adam A. Weschler & Son, Aucts.

Hickey-Freeman
CUSTOMIZED CLOTHES
COMO BLUE SUITS
Colour is Fashion! . . . And through the alertness of HICKEY-FREEMAN, we lead fashion with our new suits of Como Blue. Be prepared to hear your friends ask, "Where did you get it?"
SEVENTY DOLLARS
Goldheim's
Apparel for Gentlemen . . . Established 1875
1409 H Street N.W. NAtional 1409

The Mode Says
TAILORED AT FASHION PARK
PETTI-PARK
Our presentation of Petti-Park suits is in keeping with the dictates of authentic fashion. These small check designs are now being worn the country over by men who attach importance to their manner of dress. Petti-Parks express the style leadership of this store together with a standard of quality found only in clothes tailored at Fashion Park : : : : : $50
Top It Off With a Finchley Hat
—the hat that's young in its lines and smart in its shades. Exclusive with us and still only..... $5
The Mode Phones Met. 0844-5 F at Eleventh
Eleventh & F streets

Mail Fliers Hope to Renew Flights Today

Farley Announces Army to Resume Flying on Nine Routes.

Continued from Page 1.

had not consulted them. Neither officer, however, would admit that the Army had not been prepared for the task or that it lacked the proper training.

Along with Brig. Gen. Oscar Westover, Assistant Chief of the Air Corps, they blamed unusually severe weather conditions for the ten deaths of Army fliers assigned to mail routes. Gen. Westover pointed out that in some cases it was necessary to use six pursuit planes to carry as much mail a one large commercial ship, thus increasing the risk of accidents sixfold.

The Senate Committee, on questions propounded by Senators Robert D. Carey (Republican), of Wyoming, and David A. Reed (Republican), of Pennsylvania, brought out that the plan for the Army to carry the mail was negotiated by Gen. Foulois, Harrlee Branch, Second Assistant Postmaster General, and Eugene Viday, Aeronautics Chief in the Commerce Department, at a meeting held for or five hours before the transfer was made.

Executive Order Issued.

Gen. Foulois testified that at that meeting he had agreed the Army could do the job. Later in the day Mr. Branch in giving his version of the meeting, said Gen. Foulois had shown a degree of enthusiasm for the task, explaining it would give his fliers a type of experience they needed. Two hours after the meeting ended, and before he could report to the chief of staff, the President issued his Executive order, Gen. Foulois said.

Mr. Branch made his explanation of how the transfer of air mail to the Army was handled at the press conference. He said that after the Army started carrying the mail Gen. Foulois made a radio speech in which he said that the hazards of flying the mail were not as great as peace-time military aviation operations.

Mr. Branch said that the operation of the air mail had been in the hands of the Army. He cited the various orders issued from time to time by Gen. Foulois to zone commanders urging that every precaution be taken for safety.

Testimony Agrees.

His version of the meeting in his office on the day that the President canceled the air-mail contracts and transferred the task to the Army agreed with that given by Gen. Foulois to the Senate Appropriations Committee.

In addition to this committee, the House and Senate Postoffice and Post Roads Committees and the Senate Banking and Currency Committee dealt with aspects of the air-mail situation. The latter received from New York Stock Exchange officials another list of persons trading in aviation stocks between December 1 last and February 9, the date of air-mail contract cancelation.

This list, containing about 3,000 names, included that of Miss Ruth F. McGraw, secretary to Representative Andrew Edmiston (Democrat), West Virginia, as a "short seller" of 200 shares of United Air Transport, prior to the cancellation announcement. Douglas Fairbanks, jr., was listed making a long sale of 1,000 shares of the same stock.

Advance Notice Denied.

Miss McMraw said the sale was made for her personal account and that she "made a little money" on it. She denied she had any advance knowledge that the contracts would be canceled, explaining that the developments in the air-mail field indicated the wisdom of selling aviation stocks.

The firm of J. P. Morgan & Co. informed the committee that its sale of 4,500 shares of aviation stock previously reported was not for its own account, but was on the loan account of Charles E. Mitchell, former chairman of the board of the National City Bank, New York City.

The Postoffice and Post Roads Committees heard W. W. Howes, First Assistant Postmaster General, testify regarding the Administration's bill revising the air mail laws. It provides for awarding three-year contracts for carrying air mail to private operators after competitive bidding.

Members of both committees criticized the bill's provisions. Senator M. M. Logan (Democrat), of Kentucky, thought the measure too arbitrary, requiring bidders who had contracts prior to February 9 to waive the right to challenge the validity of the cancellation order and in barring from bidding companies retaining officers who had any hand in the alleged collusion surrounding the making of former contracts.

Space Rates Rapped.

Mr. Howe explained that the Postoffice Department had not suggested the clause requiring waivers of claims under former contracts. Representative Clyde Kelly (Republican), of Pennsylvania, on the House side, criticized the space rate provisions of the bill. He held it was an improper method of determining compensation for carrying air mail.

Kelly contended "it was the most expensive thing you could do," but his statement was challenged by C. A. Cisler, superintendent of air mail, who held that under the Kelly proposal of paying for carrying mails at 2 mills a pound the cost would be $17,440,000 annually as compared with $11,666,000 under the space method of computing cost.

The only development during the day in respect to the temporary air-mail bill before the Senate, it authorizing the Army to carry the air mail for one year and providing for payment, was presentation of the McAdoo amendment.

This amendment provided that "in order to meet the existing emergency with respect to carriage of mail by air and in order to afford sufficient time for necessary and proper legislation to be enacted by Congress, "the Postmaster General, with approval of the President, would be authorized to make air-mail contracts, without advertising, for 90 days at such rates and on such terms as he may determine.

-:- The New Dealers -:-

—The Low Down on the Higher Ups—

Political Spellbinders Foes of the New Deal

Their Play to the People a Potential Threat to Set-Up.

Herbert Hoover's Candor on Issue Startled Old Politicians.

Publication of "The New Dealers" in The Washington Post does not necessarily imply editorial indorsement of its views.

By the Unofficial Observer.

AMONG the potential "public enemies" of the New Deal must be reckoned politics, so long as politics functions primarily as a means of distributing the jobs and contracts to the faithful.

In this sense, the conservative wings of both political parties and the press through which they speak are endangering the welfare of the people. No one would object to a clear-cut issue or decision one way or the other. In many ways, it is possible that a Big Business fascism would be a good half-way station to the desired goal of a more abundant life. The danger is that the experienced political hacks, stump-speaking spellbinders and crafty manipulators in both parties might maneuver the voters into thinking that popular impatience with the New Deal indicated a desire to return to the Old Order.

For this Old Order would be nothing but a transfer of power from people who know what they want to do to people who have no particular idea of what it is all about. Just as the election of 1932 was properly construed as a mandate for a New Deal, so the defeat of the Roosevelt Party either inside the Democratic organization or by the Republicans would be interpreted as authorization to scrap every phase of the New Deal, and rely upon the forces of despair or starvation to complete the process of liquidation or to stimulate a violent revolution which would sweep away all vestiges of orderly government in the United States.

Not democracy, but the whims of an electorate in which the old-line politicians and the press have the inside tracks, is the great danger. Herbert Hoover, with all his hesitancies and shortcomings, had both the manliness and decency to draw the issue sharply in the closing days of 1932 in his Madison Square Garden speech, in which he declared that the choice lay between the old time-tested American ways and the alien experiments of the New Deal.

Hoover's Candor Alien To Old-Time Politicians.

He received his answer when the votes were counted, but it was a fair answer. Such candor as Hoover's is alien to the old-time politicians. They will be vague, they will view with alarm, they will fondle the Constitution, and they will hint slyly that Roosevelt's program is un-American, but they will not again, if they can possibly avoid it, permit the voters to make a clear choice between the old and the new. Rather will they wriggle quietly back to power, they will exclude men of independence and ideals from party offices and party power, they will continue to look upon politics as simply a means of giving the right gang the right jobs, and will go back to the old pie-counter methods which have prevailed for the last 30 years.

Among the public enemies of the New Deal, therefore, Hoover must be definitely excluded. In spite of the fact that he took the Constitution far too seriously and wore his hair-shirt in public, nobody harbors much resentment against him. He did his best. In another three or four years, he may recapture some of the respect and admiration which Woodrow Wilson regained in his latter years. In the meantime, he is materially assisting the New Deal by retaining control of the machinery of the Republican Party, in the belief that there will be a great popular demand for him to run again in 1936. Grover Cleveland also had a term in office, was beaten, and then came back for a second term, they tell him, and he believes it. He discourages the emergence of any other strong Republican sandwich-man who could build up good-will for the G. O. P.

This in turn will automatically checkmate the activities of Ogden L. Mills, who long has been said to "realize that he ought to be President," Representative James Wadsworth, and other possibilities for a return to the Old Order, Democratic conservatives, such as Senators William Gibbs McAdoo and Carter Glass, can also be discounted. These men are not themselves a menace to the New Deal.

Far more to be feared is some pleasant politician, a man with a handsome face, a resonant voice and the art of saying and thinking nothing which could violently offend anybody. The lower ranks of both parties are full of such men, Governors and Senators, to whom the art of pleasing the mob is a habit and who would look well in a toga. These are the men whose names emerge from a small smoke-filled hotel room at a party convention after the men of ideas and action have exhausted themselves in a struggle for the nomination. The woods are full of them.

"Alarmists" Fail to Harm New Deal Objectives.

Congenital teeth-grinders like Senator Simeon D. Fess, of Ohio, and turbulent alarmists like Senator Arthur Robinson can not harm the New Deal. Its real enemies are to be found in Congress, the National committees, the State committees and the local politicians to whom the winning of elections, the landing of jobs and the assignment of offices are bread-and-butter matters.

There is one important exception to this rule—Alfred E. Smith.

Al Smith (center) is potentially the greatest political enemy a social revolution ever faced. Carter Glass (upper left), William Gibbs McAdoo (lower left), Representative Wadsworth (upper right) and Ogden Mills can be discounted as possibilities for a return to the old order.

Al is, potentially, the greatest political enemy a social revolution ever faced, if he can survive the drubbing he received from Father Charles E. Coughlin and the liberal Catholics on the "baloney dollar" issue. An aging conservative, he is generally regarded as a liberal; a man of big property interests and banking affiliations, he has the knack of tossing off the rough and humorous epithet which wins the mob; a strong and vindictive fighter, his pugnacity bears no relation to political principles.

If the Tories should succeed in splitting the two older parties and reuniting the conservatives of the Republican East and the conservatives of the Democratic South, Al Smith would make an ominous candidate for the new party. Even in 1928 he won important support from the Eastern Republicans and the fact that he is nominally a Democrat would help to sweeten the dose for the Solid South, now that the religious issue is out of the way. Such a maneuver would, moreover, carry with it to the new party, such large chunks of the machinery of the old parties as seriously to cripple a corresponding effort to unite the Liberal Democrats and the Progressive Republicans.

For the Old Guard has one ace up its sleeve. Fifty years of quiet work on the election laws inside the separate States have made it practically impossible and almost illegal for a new party to be organized in an election year. The Old Guard controls the political machinery in both parties and could in many States forbid the public the chance to vote on any candidate not indorsed by the existing organizations. The untimely fate of "third parties" in contemporary America is largely due to this fact: The professional politicians have enacted laws which virtually outlaw independent political organizations.

A Tory coalition could effectively veto the power of the people to vote for anybody but Al Smith or a Socialist push-over in some of the most populous States in the Union. A bankers' party on an anti-baloney money platform, with Al Smith as the figurehead, could undo the work of the New Deal. The only possible way of anticipating this danger is to beat them to it, by organizing the progressives, liberals and independents of all parties and doing it first.

The essence of the peaceful revolution which has begun under President Roosevelt is that it is a New Deal and not a free-for-all. The game is big and the stakes are as high as have ever been recorded in our history, but it is a gentlemanly game and none of the cards is marked.

The Old Guard will pretend it was only playing for matches and the New Dealers may in their turn find it convenient to warn that they were playing patience instead of poker, but the play will continue and the discards themselves will be neither the enemies nor the victims of the game.

Tories Are Regarded As Political Wallflowers.

Let no one waste his pity on the Tories who are holding the losing hands. If fortune has passed them by it is no more than time is doing. They are political wallflowers—a pity that no one asks them to dance now that the polka has gone out of fashion, but why don't they learn the carioca? Let no one waste his anger on the New Dealers who are following the run of the luck. They, like Roosevelt himself, are simply the symptoms of the New Deal and not its cause. The game would have to be played according to their rules no matter who held the cards.

For the real victims of the New Deal are obsolete ideas and irrelevant ideals. Ideas and ideals can die—can even be brutally murdered—with less suffering than the Old Order casually inflicted on a million undernourished children. Let them die and let them pass in the inextinguishable laughter of the gods. For the New Deal is a laughing revolution. It is purging our institutions in the fires of mockery and it is led by a group of men who possess two supreme qualifications for the task: common sense and a sense of humor.

(Copyright, 1934, Simon & Schuster, Inc.)

The End.

Defeat Looms For Roosevelt On Waterway

Vote on Treaty Is Due by Tomorrow; No Majority in Prospect.

Continued from Page 1.

and therefore might be persuaded to shift their position.

Whether President Roosevelt will take the necessary steps to bring these Senators into line for ratification remains unknown. Senator Lewis, however, said 'there have been intimations that the President had solicited Senators on behalf of the treaty, either through an appeal to sentiment or the promise of some political favor.

"It is also intimated that Cabinet members have addressed Senators and demanded their support of the treaty.

"Knowing the President as I do, I must denounce the intimation that he would assume to influence this body to disobey its Constitutional duty. It is a thing to which he would not descend. He would agree that any Senator who so violated his conscience and surrendered the rights of his constituents would desecrate his office, pollute this chamber, and be a traitor to his position. I can not conceive that any member of this body could ever come within that pale.

Goes Into History.

"Certain Senators in the past, during the consideration of the Hay-Pauncefote treaty and the Panama Canal treaty, who sacrificed principle for the sake of mere accommodation, far from being rewarded by the Presidents then in power, not only were ignored, but when they ran for office afterward received not one word of approval from the then President of the United States. They received his silent condemnation."

Senator Lewis charged the treaty undertook to surrender sovereignty over American land in three States and over land and water in one State. In view of Supreme Court decision holding the Federal Government can not alienate territory of any State without that State's consent, he argued, the treaty could not be legal.

Norris Fights for Past.

Senator George W. Norris (Republican), of Nebraska, urged the Republicans to adhere to their repeated party pledges in favor of the treaty. He said the farmers of the Middle West were only asking justice of the Senate—that for years they have uncomplainingly helped pay for harbor and canal projects and now wished some advantage in return.

He argued building of the St. Lawrence waterway would not injure the railroads and railroad workers, and that if it did, the project would not be completed for ten years and workers could readjust themselves in that period. Every progressive step, he said, has threatened the worker with unemployment, "but somehow Providence has always found a new niche for him to fill."

Senator L. J. Dickinson (Republican), Iowa, spoke against ratification, contending it would injure future prospects for development of the Mississippi River Valley and the Middle West. He contended that if Senators from the Middle West knew at the time the "calamity" that the Panama Canal would be for their section, they would have voted against that project.

11 Governors on Petition.

A petition urging ratification of the treaty, signed by Governors of 11 States and 17 former State Governors, was laid before the Senate by the Great Lakes-St. Lawrence Tidewater Association.

Senator Wagner, on the other hand, said he did not object to the development of electric power on the St. Lawrence, but held that aspect of the project was not worth the "extravagant navigation project which would more than offset the power benefits." He said the project would give employment to Canadian workmen with American money.

The Senate will meet at 11 a. m. today to continue debate on the treaty. An hour later debate will be limited to 20 minutes to each Senator and 10 minutes on each reservation. Voting on the reservations and the treaty must start not later than 6 p. m. tomorrow.

Preacher, Family Defy Ocean Perils

Plan Long Trip With God Their Sole Guide.

Los Angeles, March 12 (AP).—Ignorant of the principles of navigation, barely familiar with the mechanics of his craft, but confident "God will see us through,' F. E. Mann, evangelist, his wife and four children, ranging in age from 6 to 20 years, will leave here Wednesday for Rio de Janeiro in their 40-foot fishing boat Jehu.

The evangelist said he knows nothing of that country, its customs or language, and is answering no human call to spread the gospel.

"The voice of God has called," he said. "He will see us through and we shall succeed in spite of handicaps. I will take no chronometer or sextant for the simple reason that I wouldn't know what to do with those navigating instruments if I had them along."

Track Crossing Costs Man Life

Unseen Train Kills Turner, Brakeman.

Charles Turner, a brakeman employed by the Washington Terminal Co., was killed last night when he was reported to have stepped directly in front of a Washington-bound Baltimore & Ohio train at Union Station.

According to Joseph Sunstrom, of Baltimore, engineer of the train, he was proceeding at about 18 miles per hour when the man started to cross the tracks in the vicinity of Florida avenue northwest. Sunstrom blew the whistle, but as Turner was only a few feet from the locomotive, he did not have time to jump aside.

World Bank, After Pay Cut, Declares Dividend

Basle, Switzerland, March 12 (AP). Despite the heavy drop in its business, the Bank for International Settlements today announced the 6 per cent dividend customary in boom days.

Leon Fraser, of New York, president of the bank, reduced employes' wages and pared other expenditures sharply in order to make the bank pay.

Loans Opposed To Newspapers

Jones, as U. S. Official, Says RFC Shouldn't Approve Grants.

Jesse H. Jones, chairman of the Reconstruction Corporation, does not believe the Government should make loans to newspapers for any purpose, the Associated Press reported.

This statement was given yesterday by Jones when asked whether any applications had been received from newspapers for loans under the mortgage company plan designed to help small industries adhering to the NRA.

"From the standpoint of the Government," Jones told reporters, "I don't think it ought to be done."

Jones, who publishes a newspaper in Houston, Tex., refused to comment further.

The Publishers Finance Corporation, with headquarters in Raleigh, N. C., and with a group of North Carolina publishers, printers and bankers as officers and directors, recently was formed with a view to obtaining RFC loans to aid publishers throughout the country.

Scion of Ringling Abandons Opera To Join 'Big Top'

Sarasota, Fla., March 12 (AP).—Deserting a career on the operatic stage to follow in his father's footsteps, Robert E. Ringling, son of one of the seven Ringling brothers who founded "The Greatest Show on Earth," has responded to the lure of the "white tops."

John Ringling, last survivor of the seven brothers, has been in poor health for two seasons, unable to travel with the Ringling Brothers and Barnum & Bailey combined circus and this year he will devote his time to business interests not so strenuous as the annual tour.

Robert, president of the Ringling Trust & Savings Bank here, which recently liquidated, paying in full, for many years was a member of the Chicago Civic Opera Co. He studied voice abroad and had a series of American tours with notable success.

Jefferson Farmers Get $1,240 More Checks

Charles Town, W. Va., March 12 (Spl.).—Subsidies totaling $1,240 for wheat production curtailment were distributed to 21 Jefferson County farmers by B. Heath Holden, county agent. Approximately $25,000 has been issued for this purpose since December 6, 1933.

The complete payment for the county is expected to be $30,000.

Rifles Guard Ohio Governor Against Dillinger Kidnaping

Militia Put on Duty After Gangster Is Given Sentence.

Columbus, Ohio, March 12 (U.P.).—Riflemen of the Ohio militia patroled Gov. George White's home here and a bodyguard remained at the executive's side throughout the day as authorities took precautions against possible violence by John Dillinger.

Fearing the outlaw might be bold enough to attempt kidnaping of the Governor or a member of his family to force release of his three confederates held at Lima, Adjt. Gen. Frank D. Henderson ordered the guard today.

Since Harry Pierpont, one of the gangsters in jail at Lima, was sentenced to death yesterday, authorities have expressed concern over safety of several officials. They believe Dillinger would not hesitate to kidnap a person of prominence and threaten him with death, unless Pierpont, Russell Clark and Charles Makley, all three charged with the murder of Sheriff Jesse L. Sarber when Dillinger was released from the Lima Jail, were released.

White scoffed at the guard, but Henderson was insistent.

"Personally, I would have refused to submit to guard," the Governor said. "As far as I am concerned, I would never have agreed to it.

"But, in view of the office I hold, I accepted the suggestion of Gen. Henderson."

Henderson said no threat had been received.

Milwaukee Keeper Bares Jail Revel

Windows and Furniture Broken at Frolic.

Milwaukee, Wis., March 12 (AP).—The county board heard additional charges of irregularities in its investigation of the Milwaukee House of Correction today.

Windows and furniture were smashed at a merry jail revel on New Year's Eve in 1932, Charles Lampe, a keeper asserted. His accusation that Frank Klode, former member of the State Board of Control, brought liquor to the prison furniture factory was denied by Klode.

A former inmate, Mrs. May Basile, said some women prisoners enjoyed favors, while others had fruit and other gifts from friends stolen. She named a matron as the worst offender.

Roanoke Chamber Plans Membership Meetings

Roanoke, Va., March 12 (Spl.).—The Chamber of Commerce plans ten membership meetings at which the organization's work will be outlined.

The meetings will be arranged by Clem D. Johnston, president, and Ben F. Moomaw, secretary.

Youth Gets Year for Trespassing.

Danville, Va., March 12 (Spl.). Jack Lee, 17, colored was sentenced to a year in jail today by Corporation Judge H. C. Leigh, who reviewed the evidence and maintained that the State had failed to prove the youth had broken into the home of A. E. Garrett with the intention of committing a major crime. Lee was found guilty of unlawful trespass.

Rites for Col. Johnston Held at San Antonio

San Antonio, Tex., March 12 (AP). Military funeral services for Col. Gordon Johnston, Second Division chief of staff, were conducted today at the Fort Sam Houston Memorial Chapel by the Rev. O. J. Cohee. Burial will be in Arlington Cemetery, Washington.

Col. Johnston was fatally injured Wednesday in a polo game.

Ely Culbertson on BRIDGE

Daily in The POST

Stein-Bloch Clothes

Password

The name Stein-Bloch in clothes signifies the superlative, everywhere . . . It is the password to smart, authentic appearance, to long service, to that complete measure of satisfaction for which Stein-Bloch Clothes are Internationally Renowned.

$50 and More

Separate Entrance on 10th St.

The PALAIS ROYAL

G St. at Eleventh Telephone Di. 4400

JULIUS GARFINCKEL & Co.

F STREET AT FOURTEENTH

Is It Any Wonder Women and Misses Acclaim Our Suits and Ensembles the Smartest of All?

We have been specialists in this field for years . . . we've studied the style needs for women and misses, working out clever, ingenious details and perfecting a line which is most flattering to all figures . . .

Now, when suits and ensembles are so important, ours are in great demand, as they are so satisfying in smart distinctive styles . . . It is a pleasure indeed to ask you to see such truly marvelous two, three and four piece models . . .

For Women, Misses, Juniors.

CONTINUED IN MARCH!

BUS LINES' STARTLING RATE CUTS

Hundreds of trips at 1 cent to 2 cents per mile — others at usual low fares. Good every day — First Class coaches — full stop-over and return privileges. For limited time only — get your ticket now.

CHICAGO, $8.00

NEW GREYHOUND TERMINAL

1403 New York Ave. NW.
Phone: Metropolitan 1512

Norfolk	$4.20	Cincinnati	$10.80
Richmond	2.50	St. Louis	10.50
Fred'kburg	1.25	Roanoke	4.00
Pittsburg	4.75	Jackson'vl	11.60
Cleveland	6.00	Baltimore	.75

BLUE RIDGE Lines

GREYHOUND Lines

SLIP COVERS

Specially Priced Now

Slip Covers from Mayer & Co. are made to fit and fit correctly. They are finely tailored and properly sewed to give satisfaction.

3-Piece Covers, Box Pleated $29.95
3-Piece Covers, Plain Skirt $24.95

2 Piece Suite Covers

Box Pleated $24.95
Plain Skirt $21.50

These covers are in genuine Trusha Acadian Cloth, made up in our usual high standard way. They are cut right on your furniture and expertly fitted. They are properly sewed and installed by our workmen. Pillow back suites at slightly higher prices.

MAYER & CO.

Seventh Street Between D and E

The Belasco Theater Will Reopen With Popular-Priced Attractions, March 18

Popular Farce First Offering Tossed Public

'Three and One' First Bid; Letters to the Editor; Theater Chat.

(Reprinted from Yesterday's Last Edition.)

By Nelson B. Bell.

One hears that it will be Wee and Leventhal, those assiduous revivalists, who will reopen the Shubert-Belasco Theater, come next Sunday night, with "Three and One," described, optimistically, as a "clever and sparkling comedy hit," which ran for two years in Paris and "for several months on Broadway," earlier this season.

Adapted from the French of Denys Amiel by Lewis Galantiere and John Houseman, the play will feature Jacqueline Logan, one of the American stage's more colorful decorations, whose charms have lent eflulgence to various of the late Flo Ziegfeld's "Follies" as well as to several of the more or less notable of the cinema's contributions to the annals of the silent celluloids. Miss Logan will be supported by Nana Bryant, King Calder and Sherling Oliver.

Something of Heredity.

The action of "Three and One" takes place in the modernistic country home of Mme. Lois Valois. It seems that during her career as a great ballerina she had given her love and hand in marriage to three men, a concert pianist, a banker and a pugilist. These unions resulted in three sons, who, on attaining manhood, came to inherit the traits of their respective fathers.

Mme. Valois invites an attractive and knowing young woman to her home for the week-end, and the three sons proceed to succumb to her wiles. The girl in turn appears to like them all, each having a quality that appeals to her varying moods.

The composer satisfies her soulful moments; the young banker, by his money-making abilities, appeals to her practical side, while the athlete arouses her physical nature.

It is around this situation that the authors have connected a spicy and hilarious comedy, marked by racy dialogue and provocative scenes.

Miss Logan the Siren.

Miss Logan is to be seen as the sensuous siren; Miss Bryant as the mother and Mr. Calder, Mr. Oliver and Don Darcy as the three brothers.

This, we understand, is to be something in the nature of an experiment to determine whether or not Washington is in a mood to support popular priced entertainment, which, so far as can be ascertained, purports to be supplied neither by stock nor touring road companies.

Just what it will be remains to be seen, the hopes of all concerned, of course, being on the side of something worth while.

Personal aside to Mrs. Annie J. Sucrow, Wheaton, Md.: Please do not think that all the cards, so cleverly contrived, are not appreciated merely because they are not individually acknowledged. Your fidelity to the column is greatly valued.

A Notable Season.

It is Mr. Howard S. Benedict, who writes from 229 West Forty-second street, New York City—which would be somewhere in the general vicinity of the Selwyn Theater Building—that five years ago they were calling Jed Harris "the wonder boy of Broadway" and that it is characteristic of Max Gordon that in one of the most successful seasons ever known to what used to pass for the "gay White Way," he makes no claim to, nor inspires, any such fancy denomination.

Gordon is so businesslike in his manner of presentation, points out the esteemed Mr. Benedict, that not even the most florid theatrical writers have engarlanded him with the usual wreaths of high-flown adjectives.

Unique Record.

And yet he has achieved a record unique in the annals of the theater. He is the sole producer of four hit shows, all playing to capacity audiences on Broadway. No individual showman has ever achieved a record like Gordon's. In nine attempts he has yet to have anything like a failure, or even a merely moderate success.

Organizations like the Shuberts or the Theater Guild have occasionally been responsible for several successful plays in a season, but seldom have they been so fortunate as not to produce other plays whose box-office records read like a Sahara Desert census report.

Four Solid Hits.

The four current Gordon hits represent almost every shade of activity in the legitimate theater. "Her Master's Voice" is a light comedy, brittle and blithe. "Roberta" is a musical comedy by that prince of modern troubadours, Jerome Kern. "The Shining Hour" is a drama—serious would be the adjective—by that gifted young English playwright, Keith Winter. And "Dodsworth" is an epic of the retired American business man.

Washington was fortunate in securing a "preview" of "Her Master's Voice" before it arrived on Broadway, but has not been favored with similar advance peeks at the others of Mr. Gordon's current offerings—a lamentable situation about which it seems to me, something should have been done!

A genial Saturday visitor, who slipped in and out of Washington without any of the usual hullaballoo, was Russel Crouse, general factotum of the Theater Guild in New York, and co-author with Corey Ford of "Hold Your Horses," the uproariously funny Joe Cook show that did not score the final total it should have added up on a basis of sheer merit at the National last week.

Mr. Crouse was a bit discouraged by the reception accorded "Hold Your Horses" in a city where our eminent fellow-Hoosier, Mr. Cook, usually is inordinately popular, but entertained entirely different feelings toward his impending collaboration, soon to find its way to the stage.

This would be a new work being written in cahoots, as the saying goes, with Heywood Broun, with Osgood Perkins, recently seen here in the Guild's "School for Husbands," the likeliest nominee for stellar honors. Mr. Crouse, in case you haven't heard, is a very swell fellow—one of the modest noblemen, as you might say, of the contemporary theater.

Self-Explanatory.

"My Dear Mr. Bell: Fan letters!!! As if a guy who broadcasts at the ridiculous, not to say ungodly, hour of 10 a. m., deserves fan letters. If you ask me, I think it is a positive crime. Can't the powers that arrange the programs be induced to put you on the air at an hour when hard-working slaves would have an opportunity to listen in?

"Another thought has occurred to me. How do you manage to arise practically in the middle of your night and stagger to a 'mike'? When I heard about it, I thought it must all be done with mirrors.

"You know, I think you would make a grand censor. I get the biggest kick out of the graceful manner in which you eliminate all profanity from my effusions. Tell me, aren't your correspondents allowed just one little 'damn' now and then? Best wishes. Always sincely,

"(Signed)

"ISABELLE M. PARKS."

Concerning your second paragraph, you can't attribute it to anything but strength of character, my dear Isabelle, just sheer strength of character!

About the naughty swear words, surely you're not indifferent to our "Blackie Bear" public! The juvenile mind, and all that tosh, don't you know!

Congratulations to Mr. George V. Riley, director of hotels for the Washington Properties, Inc., for the superlative quality of his party, gracefully tossed at Wardman Park on Saturday night for the ladies and gentlemen (sic) of the local dramatic desks and a few kindred spirits from the theaters.

Perfect in appointment and cuisine, thanks largely, we are led to believe, to the inspired prescience of Alex in the matter of the Fourth Estate's jaded appetites and unquenchable thirsts, the evening was a four-star occasion in the annals of Capital entertaining.

It served, incidentally, to introduce many of the guests to the very potent charms of the Continental room in which Tommy Tucker and his orchestra purvey melodies of exceptional mellowness and rhythm; Elizabeth Morgan demonstrates her unusual endowments as an interpretative dancer—although once or twice we were a bit in doubt as to precisely what she was interpreting—John Lyons barytones "Let's Fall in Love," and other admirable suggestions, and George and Jalna go in importantly for adagioing, as features of the floor show.

Obeisance and deep thanks, Mr. Riley, for a delightful evening and the opportunity for several of the dramatic editors to discover that they have something besides left feet out on that capacious floor!

Another Letter.

"Dear Mr. Bell: I meant to write you some time ago about your very interesting article which came to my notice, entitled 'The Cinema's Play Buying Orgy.' It was a very illuminating survey of the present situation.

"The cry goes up shrilly that the dearth of plays is acute, which is quite true. The demand for plays is really insistent and important as it comes from the first-line managers. I wonder if you do not know of some plays recently written that might help fill this need for new material? And if you do, whether I might not have a look at them?

Faithfully yours,

"ALICE KAUSER."

Alice Kauser, for your more complete information, is a dramatists' agent with offices in the Knickerbocker Building, Broadway and Forty-second street, New York, to whom Gertrude Atherton in her book, "The Living Present," devoted an entire chapter for her activities in the theater. She has represented, from abroad, Arnold Bennett, Maurice Hewlett, Hauptmann, Materlinck, Sudermann and Schnitzler and, in America, Zoe Akins, Margaret Ayer Barnes, Bosley Crowther, Margaret Deland, the late Lee Wilson Dodd, William DuBois, Thomas Fallon, George Gibbs, George Gibbs, jr., Jules Eckert Goodman, Rupert Hughes, the late John Luther Long, Langdon Mitchell, Herbert Osborne, Channing Pollock, Edward Sheldon, Charles Hanson Towne, Amelie Rives Troubetskoy, the late Kate Douglas Wiggin and many others.

So, Mr. Eddie Melcher, where are your "Little White Mice" and "Hudson Tunnel," and you, Dot Lewis, where is your "Second Act Curtain," and, all you other aspiring playwrights, where are your contributions to the relief of the famine in plays?

The address is 152 West Forty-second street, and I charge no commission. That is, practically none!

And so to bed—or something!

Metropolitan Star Prepares for Operetta Debut

Wide World Photo.

With the first performance of the new operetta, "Annina," scheduled for the National Theater the week of March 26, this informal snapshot of those principally concerned in its production, taken in the New York apartment of Mme. Maria Jeritza, assumes added interest. Second and third from the left are Rudolf Friml, composer of the score, and Mme. Jeritza, the star. At extreme right is John Shubert, of a fairly well-known theatrical firm, under whose supervision "Annina" will be put on.

Gayety

"KUDDLIN' KUTIES." First-Lake production in two acts, starring Max Coleman and Hazel Miller, with Jean Bodine, Jean Carroll, June White, Jackie LaMarr, Charlie Goldie, Harry Seymour, Jess Mack, Bob Birch, Bob Snyder and Boggerson and Boggerson. Staged under the direction of Frankie Bryant. Reviewed Sunday matinee by W. A. Whitney.

With unusually effective staging and lighting, Impressario Lake's band of lassies this week leaves little to be desired.

From the least of the line girls to the ace of aces, the show is one of the most colorful for weeks, with Hazel Miller in the star spot, where she is given ample competition by June White and Jackie La Marr, not forgetting, of course, the contributions of Jean Bodine. You can not ask for more than this set-up provides, for there is about everything a Gayety—or any other—audience could want.

The line girls try singing for a change this week along with their Tiller and other routines, but their terpsichorean accomplishments greatly outclass the choral.

Although frequently the comedy skits lack the final punch that the development seems to demand, the comedy shows a distinct advancement over that of last week. Max Coleman leads the list of funsters with one of the better "Heeb" characterizations, supported by Charlie Goldie and Harry Seymour, as foils; Jess Mack, one of burlesque's best straight men, and Bob Birch.

When a straight man goes in for comedy, and does it better than the billed comedians, it is news. That is precisely what Mr. Birch did when he burlesqued the long-haired, very broad "A" actor of an old school. His travesty of the late Edwin Booth was a scream and marked the high spot of the entire comedy side of the bill.

The youngest of all the burlesque prima donnas made her Washington bow yesterday, and despite her weak, but well-modulated voice, Jean Carroll (not to be confused with the Carroll Sisters) is about the nicest of the divas to come along. Bob Snyder also sings.

Raised from the ranks of the amateurs to prominent billing are Boggerson and Boggerson, a colored dance team making its professional debut this week. Only last Friday night the duo garnered first money at the Colonel's amateur night, and now they are "on the stage."

Funeral for Man Believed Slain

T. N. Tappy, Found Dead in Culpeper Creek.

Culpeper, Va., March 12 (Spl.). Attended by a large crowd, funeral services for Thomas Newton Tappy were conducted yesterday at Bethel Baptist Church by the Rev. G. W. Cox.

Mr. Tapp's body was found in a creek some miles from his home Friday after searching parties had been busy several days. Indication of murder, based on finding his hat and ax near a moonshine still, have caused intense feeling in the county.

He is survived by the following children: Mrs. Ashby Rosson, of Reva; Miss Cornelia Tappy, of Maryland; Miss Nannie and Miss Virginia Tappy, Thomas Newton, jr., and Edwin Tappy, of Culpeper County. Interment was made in the church cemetery.

Edgehill Hunt Planning Show And Race Meet

Second Annual Affair Lists Names of Famous Steeds of Old.

Aylett, Va., March 12 (Spl.).—The second annual horse show and race meet of the Edgehill Hunt Club will be held here Saturday, March 31.

In the morning all classes will be included in a horse show, while four races begin at 2:30 p. m.

The first race is the Bulle Rock, half mile, named for the famous winner of Colonial days bred in this section. William Byrd 3d, for whom the second race is named, raced his Tryall for a stake of $10,000 against a Maryland horse, and lost, in 1752.

The famous dam of Sir Archley, owned by Hundson Carey, ancestor of the Taylors, of Mount Airy, Richmond County, gave the third race its name of Castinara. The fourth race will be the Janus sprint.

The race committee comprises John Gwathmey, of Aylett; Rutherford Fleet, jr., of Richmond, and Rosewell Page, jr., of Beaverdam. Dr. A. Warner Lewis, of Aylett, is chairman of the show committee, and Miss Rhoda Hoyt Leslie is secretary.

Peter the Great will be shown by Dr. Asa Shields, of Richmond, and Mrs. Robert C. Winmill will show her horses. Gerald Balding, noted international polo player and popular trainer, will race a number of horses including those of W. B. Rutherford, of Red Bank, N. J. Mr. and Mrs. Dean Bedford, of Hareford County, Md., will judge the show.

Mr. and Mrs. George R. Leslie, of Edge Hill, will give a hunt ball for out-of-town guests and in honor of Miss Rhoda Hoyt Leslie's birthday.

Children's Society Appoints Board

54 Members Are Selected, One in Each County.

Clarksburg, W. Va., March 12 (Spl.).—Appointment of 54 county counselors, one for each county of the State except Kanawha, where State headquarters are maintained, is announced by the West Virginia State Children's Home Society.

Members of this board will serve as official representatives of the society in their respective counties.

Since it was founded in 1896 as the pioneer agency for homeless children in West Virginia, the society has placed more than 1,600 children. Not long after it was organized, the late United States Senator Henry Gassaway Davis presented the present home property in Charleston.

Ruffner, Charleston Bar Veteran, Dies

Charleston, W. Va., March 12 (Spl.).—Joseph Ruffner, 85, retired lawyer, died today. His grandfather, Joseph Ruffner, at one time owned practically all the land now occupied by the City of Charleston.

Heart Victim Buried.

Danville, Va., March 12 (Spl.).—Funeral services were held yesterday for Samuel R. Stone, 83, who died at the home of his daughter, Mrs. E. B. Carter, near Mount Cross Friday of a heart attack.

State Music Contest Will Be Held in May

Morgantown, W. Va., March 12 (Spl.).—The West Virginia Federation of Music Clubs' annual State music contest will be held here May 3, 4 and 5 in connection with the annual convention of the music clubs of the State.

There will be competition in vocal, instrumental, choral and orchestral music. District competitions will be held throughout the State the second week in April.

Just rub on VICKS VAPORUB ...ENDS a Cold Sooner
PROVED BY 2 GENERATIONS

ARTHRITIS
should be arrested in its earlier stages in order to avoid a life of pain and helplessness. Learn how Nature can help you.
PHONE or WRITE TODAY for information, Booklets and Sample
Mountain Valley Water
America's Foremost Health Water
From HOT SPRINGS, ARK.
1405 K N.W. Met. 1062.

RESORTS
Atlantic City, N. J.
LET THE HOTEL DENNIS
Be Your Host During the LENTEN SEASON
Enjoy the warm sunshine and bracing sea air at Atlantic City.
Attractive rates still prevail.
WALTER J. BUZBY, INC.

EDUCATIONAL
NATIONAL UNIVERSITY
School of Law
School of Economics and Government
Spring Term Begins March 12, 1934
Summer Term Begins June 15, 1934
Registrar's Office
818 13th St. N.W.
Phone Nat. 6617.
Open for registration 9 a. m. to 7 p. m.

When you visit New York make The Ambassador your home. Here you will find superb surroundings, a location that is central, personalized service and unexcelled cuisine.
Rates $5 up
THE AMBASSADOR
Theo. Kroell, General Manager
Park Avenue 51st to 52nd Streets, New York

AMUSEMENTS
SCHIPA
PREMIER LYRIC TENOR Metropolitan Opera Co.
Tues. Aft., Mar. 20, 4:40
CONSTITUTION HALL
Seats: $1.10, $1.65, $2.20, $2.75, $3.30, inc. tax.
Mrs. Dorser's (Droop's), 1300 G st.; NA. 7151.

NATIONAL SYMPHONY
KINDLER Conducting
THUR. MAR. 15 -- 4:45 P. M.
CONSTITUTION HALL.
Overture, Handel-Elgar; "Symphonie Concertante," Mozart; "Vocalise," Rachmaninoff; "Sand," Mary Howe; "Rondo Capriccioso," Saint-Saens; "Athalia," Mendelssohn.
FRANK GITTELSON and GEORGE WARGO, Violin and Viola Soloists, in Symphonic Concertante.
50c to $2.75. Box Office, Garfinckel's, NA. 7730.
C. C. Cappel, manager.

LAST 2 DAYS
DONA MAY SOW. EVERETT
OLIVER HORTON in "The POOR RICH"
COMING THURSDAY
GLORIA SWOOSE
STUART PAYOR
"I LIKE IT THAT WAY"
UNIVERSAL'S SUCCESSOR TO "MOONLIGHT and PRETZELS" "LOVE! LAUGHTER! MUSIC! GIRLS!"
RIALTO 9TH at G

AMUSEMENTS
RKO KEITH'S 15TH at G
3RD WEEK!
CLARK GABLE CLAUDETTE COLBERT
"It Happened One Night"
COMING
"CATHERINE the GREAT"
Douglas FAIRBANKS, Jr. Elizabeth BERGNER

SHUBERT BELASCO THEATRE
REOPENING NEXT MONDAY NIGHT
Box Office Open Thursday 9 A. M.
2 Years in Paris! 4 Months on Broadway!
JACQUELINE LOGAN in "THREE AND ONE"
A Racy Parisian Comedy Hit!
Adapted by Lewis Galantiere & John Houseman from the French of Denys Amiel
WITH
NANA BRYANT KING CALDER
SHERLING OLIVER RICHARD S. BISHOP
Directed by Theodore Viehman
"IS NOT ONLY HOT STUFF BUT ELEGANT AND WITTY HOT STUFF."—N. Y. Herald Tribune.
Nights, 25c to $1.00. Thur. and Sat. Mat.
Doors open 10 a.m. First show 10:15 a.m.

NATIONAL | NEXT MON. AND WEEK
Nights, 55c to $2.75. Wed. Mat., 55c to $1.65. Sat. Mat., 55c to $2.20 (incl. tax). Seats Thurs.
SELDON BENNETT and SHEPARD TRAUBE present
JANE COWL
in a new play
"SWEET BELLS JANGLED"
with MARY PHILIPS and MINOR WATSON

Face "Broken Out?"
First wash with pure Resinol Soap. Then relieve and improve sore pimply spots with soothing
Resinol

TEA LEAF READING
Madame Marie
50c LUNCHEON TODAY'S MENU
Chicken Pie Salad, Veegtable, Coffee, Dessert, Other Choices
IRON GATE INN
1734 N St. N.W.
½ Block East of Conn. Ave. on N St.

NOW Loew's FOX
Ann HARDING in "Gallant Lady" with CLIVE BROOK, OTTO KRUGER, DICKIE MOORE, TULLIO CARMINATI
STAGE Benny MEROFF and HIS ORCHESTRA, MARTY MAY & JEAN CARROLL, KITCHEN PIRATES
Friday
SCREEN ROBERT MONTGOMERY in "MYSTERY OF MR. X"
STAGE SID GARY in "BROADWAY ROUND-UP" with CAPITOL THEATRE BALLET

Loew's PALACE
NOW
FREDRIC MARCH
Miriam HOPKINS • George RAFT
in "All of Me"
PARAMOUNT PICTURE
FRIDAY
WILL ROGERS in "DAVID HARUM"

Loew's COLUMBIA
NOW
GARBO in "Queen Christina"
25¢ to 5:30 NIGHTS 25¢ 40¢

WARNER BROS. THEATRES
EARLE 25¢ to 1 P. M.
LAST 3 DAYS
RUTH CHATTERTON in "JOURNAL of a CRIME"
SINGIN' SAM "The Barbecue Man" "THE RIMACS" Havana Orchestra
COMING FRIDAY
"LET'S FALL IN LOVE"
with EDMUND LOWE & ANN SOTHERN
SOPHIE TUCKER IN PERSON
And Other Acts

METROPOLITAN
LAST 3 DAYS "DARK HAZARD" with EDW. G. ROBINSON & HIS SURROUNDING SPECIAL SHORTS
Coming Friday LEE TRACY in "ADVICE TO THE LOVELORN" & Big Surrounding Special Shorts
ALWAYS 2½ HOUR SHOW
Prices MAT. 25c to 5 P. M. EVES. Bal. 25c Orc. 40c

CLUFF & PICKERING
*Special Reserve
SCOTCH WHISKY

*THE GENTLEMAN'S DRINK
For thirty years the famous clubs of London have served this ten year aged mellow liquor. It is known abroad—and now in America—as "The Gentleman's Drink."
MILTON S. KRONHEIM CO., Inc.
Distributors
1337—14th Street, N. W.
© CLUFF & PICKERING, LTD.
This advertisement not intended to apply in states where sale or advertising of liquor is unlawful.

The BANK for the INDIVIDUAL
The Morris Plan Bank offers the INDIVIDUAL the facilities of a SAVINGS BANK with the added feature of offering a plan to make loans on a practical basis, which enables the borrower to liquidate his obligation by means of weekly, semi-monthly or monthly deposits.

Amt. of Note	Monthly Deposit For 12 Months
$120	$10
$180	$15
$240	$20
$300	$25
$360	$30
$540	$45
$1,200	$100
$6,000	$500

It is not necessary to have had an account at this Bank in order to borrow.
Loans are passed within a day or two after filing application—with few exceptions.
MORRIS PLAN notes are usually made for 1 year, though they may be given for any period of from 3 to 12 months.
MORRIS PLAN BANK
Under Supervision U. S. Treasury
1408 H Street N.W., Washington, D. C.
"Character and Earning Power Are the Basis of Credit"

"BLACKIE BEAR"
Stories for Children
Daily in The POST

L. L. PERKINS
WILL BOND YOU.
United States Fidelity & Guaranty Co.
Phone National 0913 1415 K St. N.W.

THERE'S something about BANISTER SHOES that make them so entirely different from any other shoe.
It's a combination—of designing genius and expert shoemaking. Of course, they wear longer, too.
Exclusively here in Washington.
10.50 12.50
Black and Tan.
These are excellent hose for men and at Special Prices—45c, 55c, 75c and $1
BURT
1343 F Street

An Open Letter from the Cook

To order an EXTENSION TELEPHONE Just call
MEtropolitan 9900

IF YOUR GASOLINE STATION ATTENDANT DOESN'T START A CONVERSATION ABOUT GUNTHER'S high test BEER... HE'S NOT UP ON THE NEWS OF THE DAY!
Enough difference to make it worth asking for by name
GUNTHER'S

Peanut Prices Being Elevated By Cooperation

Virginia Association, Less Than 2 Years Old, Has Helped Marketing.

[The eighth of a series of stories on the cooperative farm organizations of Virginia.]

Suffolk, Va., March 12 (Spl.).—That youth is no barrier to accomplishment is shown by the record of the Virginia Co-Operative Peanut Association, Inc., with headquarters here.

Although not two years old, it has a record of real accomplishments. During its first season in 1932-33 it marketed 5,921,773 pounds of peanuts for its members and obtained over $125,000 for them. In addition to handling the 1933 crop, the co-operative has been instrumental in securing of an A. A. A. marketing agreement covering Virginia and North Carolina peanuts. This agreement sets a minimum price to be paid growers of 3 cents per pound on the basis of No. 1 shelling stock, which is a substantial advance over the average price for 1932 and the price offered for the 1933 crop. This marketing agreement is expected to be a real boon to all peanut producers in Virginia and North Carolina, as well as to members of the association.

The association was organized in September, 1932, with 300 members. The association was chartered under the cooperative marketing act on October 5, 1932, and started operating immediately. It now has about 320 members in the important Virginia peanut producing counties of Nansemond, Surry, Sussex, Southampton, Prince Georges and Isle of Wight.

Directors elected in the different counties, together with the county agents and vocational agriculture teachers, have fostered development of the association. The president is C. D. Haverty, of Smithfield, while the management is in the hands of J. G. Marshall, of Suffolk.

During the 1932-33 season the members delivered 67,714 bags of peanuts to their association. The association processed, cleaned, shelled, graded and sold peanuts. It was able to return its members an average price of 1.5 cents per pound for the 1932 crop, as compared with an average of less than 1.25 cents per pound obtained by nonmembers.

Its leaders have led in working out a National marketing agreement for peanuts under the AAA. This agreement sets a minimum price of 3 cents per pound for No. 1 shelling stock to be paid producers. This raises materially the general level of prices on Virginia and North Carolina peanuts.

Hagerstown Area Hog Plan Pressed

More Meetings Arranged in Washington County.

Hagerstown, Md., March 12 (Spl.).—The hog and corn reduction campaign in Washington County was resumed today, with meetings slated in eight sections of the county. The first series were during the severe weather.

County Agent Milton D. Moore said these meetings were of special interest to the farmer who owned brood sows during 1932 and 1933.

He believes alfalfa is the most valuable crop that can be grown on areas taken out of corn production, and on which the Government will pay rental.

Ahepa Organizes Classes in Greek

Fredericksburg, Quantico Schools Planned.

Fredericksburg, Va., March 12 (Spl.).—Schools for the teaching of Greek to the families of Greek citizens who are now unfamiliar with the language will be established here and Quantico through the Mary Washington Chapter of Ahepa, American Hellenic Educational Progressive Association.

Plans for the school have been approved by Archbishop Athenogoras of the diocese of North and South America, who has to send an instructor here to organize classes. Instructions will be given on alternate weeks in Fredericksburg and Quantico.

The instructor's salary and all school expenses will be paid by donations by the Greeks. It is hoped to obtain a classroom without cost. Anyone wishing to learn Greek may enroll.

CWA Painters Still Remain on Strike

Danville, Va., March 12 (Spl.). Painters employed on CWA projects who struck Friday because of a cut of from $1.10 to 60 cents an hour are still out, according to Local Administrator Howard Hylton. The painters have formed a union and Hylton conferred with W. E. Chaney, its president, today. Chaney maintained that the prevailing local wage for painters is 85 cents an hour, but Hylton said he was not authorized to negotiate, nor could he promise a 40-hour instead of a 24-hour week, as requested.

Portrait Unveiling Rites Tomorrow

Picture of T. C. Miller Is Ready at Lynchburg.

Lynchburg, Va., March 12 (Spl.). A portrait of Mrs. John A. Mahood, of this city, of Thomas C. Miller will be unveiled Wednesday at the T. C. Miller Grammar School, named for the late educator.

Presentation will be by Giles H. Miller and acceptance by Superintendent Omer Carmichael. Thomas C. Miller, of Holcomb Rock, a grandson, will unveil the picture.

Mr. Miller for years taught at the Glass High School here.

Hope for Garfield's Recovery Found in Old Minute Book

Resolutions of sympathy and sorrow at the assassination of President Garfield in 1881 have been discovered in old Charles Town (W. Va.) city council minute books. City Clerk H. W. Willis (right) is pointing out passages to Mayor J. R. Russell. The resolutions were discovered when a question of the date of the town's power franchise necessitated a search of the records.

Charles Town, W. Va., March 12 (Spl.).—A dust-covered minute book, inscribed more than a half-century ago by the town council, aroused interest recently when officials discovered on its faded pages resolutions of sympathy at the assassination of President Garfield in 1881. The entry was made before Garfield died, and expressed hope for his speedy recovery.

The resolution was adopted at a special meeting July 9, 1881, called by Mayor Slifer.

The historic minutes came to light when questions as to the origin of the town's power franchise arose. The franchise was to run 50 years, and a dispute started as to whether the period ended this year or next.

"Whereas," the minutes read, "the Common Council of Charlestown, in common with the people of the community have received with regret the tidings of the attempted assassination of the President of the United States,

"Resolved, That in the name of our people we tender the President of the United States our warmest sympathies in his affliction and our heartfelt wishes for his speedy restoration to health and to the discharge of the functions of his high office."

Discovery of the old minutes revived interest in other old documents in the Jefferson County courthouse. Chief among them is the will of John Brown, noted abolitionist, signed with his mark when he was in the Charles Town Jail.

Brown directed that all his property, "scattered about in Virginia and Maryland," should be carefully gathered up and disposed of, with proceeds going "to my beloved wife, Mary A. Brown." He further stipulated that many of his belongings were "not of a war-like character," and trusted that "my rights and the rights of my family be respected."

A codicil declares that because of their kindness to him, Sheriff James W. Campbell and Jailer John Avis should each have a rifle, and if none were available from Brown's belongings, each should have a pistol.

Hearing to Air Fatal Shooting

Man Found in Street Dies; Watchman Tells of Firing Shot.

Hagerstown, Md., March 12 (Spl.). Magistrate Richard Sweeney will hold a hearing tomorrow in the fatal shooting early today of Edward Ricketts, 23, who died in the hospital after police, investigating the sound of a single shot at the Loyal Order of Moose home, found him a block away.

Mervin E. Paden, lodge night watchman, said he fired once at a man he saw attempting to crawl through a transom in the home. He told police the man disappeared and he did not know anyone was wounded until police told him they had found Ricketts.

Paden explained that he did not investigate for fear he might be attacked, and did not telephone police because he had no money for the pay telephone, the only one at the home.

The home has been the scene of two attempted and one successful burglaries in six months.

College Dean Becomes Grafton Church Pastor

Philippi, W. Va., March 12 (Spl.). The Rev. James E. Fidler, dean of Broaddus-Alderson College, has accepted the pastorate of the First Baptist Church at Grafton.

Mr. Fidler will continue as dean until the close of the present term, when he will move to Grafton.

B. & O. Engineer Retires.

Cumberland, Md., March 12 (Spl.). John J. Carney has retired after having served 45 years as fireman and engineer on the Baltimore & Ohio Railroad. Mr. Carney, a native of Bloomington, Md., entered the railroad service at Keyser, W. Va., in 1889, and was an engineer since 1896.

Junior Order Councils Will Convene March 24

Lewisburg, W. Va., March 12 (Spl.).—Twenty councils of the Junior Order, United American Mechanics, will meet with the Fayetteville Council March 24 for an initiation to be directed by R. F. Lambert, State officer.

J. Alfred Taylor, former Representative, will speak.

Rites for C. P. Bragg Held at Waynesboro

Waynesboro, Va., March 12 (Spl.). Funeral services were held yesterday for Charles P. Bragg, 44, World War veteran. He is survived by his widow. The local American Legion Post had charge of the funeral.

Dark Day

Fire and Two Warrants Afflict Man.

Waynesboro, Va., March 12 (Spl.). "Lady Luck" turned her back on Herman Mudispaw yesterday.

Early in the day fire destroyed his home and all of its furnishings. Later police sought him with a warrant charging he was drunk and disorderly.

And to climax the situation, Mudispaw's wife filed a charge claming he threatened to kill her.

Norfolk Shows Large Reserve In Bond Fund

Money Enough to Defray Obligations Until 1939 Cited.

Norfolk, March 12 (Spl.).—T. P. Thompson, city manager, issued a statement today that the city has money on hand in its sinking fund sufficient to take care of all obligations until 1939. The statement contradicts contrary reports circulated here recently.

Despite the depression, Norfolk has reduced its net debt by exactly $2,476,716.07 since January 1, 1931, Mr. Thompson said.

Other information revealed in the statement, announced as the audit of accounts for 1933 is completed, is as follows:

The cost of government in Norfolk in 1933 was 21.07 per cent less than in 1931.

Government Cost Cut.

The per capita cost of government declined from $50.41 in 1931 to $43.48 in 1932 and to $39.81 in 1933.

Tax receipts for February, 1934, were $80,552 against $28,563 for the same month in 1932.

Enough cash is in the sinking fund to meet all maturities of bonds through 1938.

The price of Norfolk bonds on the public market has increased materially since December of last year, resulting in a total aggregate increase in value of more than $3,000,000.

The Federal Home Owners Loan Corporation has made loans in Norfolk of which $71,793 was authorized to pay taxes due the City of Norfolk.

City Finances Praised.

Additional comment on the city's sinking fund situation is furnished in statements by Carl H. Chatters, director of the Municipal Finance Officers Association of Chicago, and Dr. Rowland Egger, director of the bureau of public administration of the League of Virginia Municipalities and a member of the University of Virginia faculty.

Dr. Egger said: "We will hunt a long while for a sinking fund which has weathered the last three years so successfully as has Norfolk's."

The city's net debt was reduced $556,885.37 in 1931; $980,995.13 in 1932, and $938,835.57 in 1933.

Of the total appropriated for 1933 operations, $145,218.90 was unexpended at the close of the year.

Student Volunteers Are Called to Rally

Buckhannon, W. Va., March 12 (Spl.).—Officers have called a rally of 100 or more members of the student volunteers in 15 colleges of West Virginia and western Pennsylvania, to be held March 23-25 at West Virginia Wesleyan College here.

Miss Sylvia Zinn, president, is preparing the program. Conference leaders will include Dr. Warren H. Stuart, recently returned from China; Miss Clara Floyd, of Saheanpur, India, and the Rev. and Mrs. Frank Llewellyn, formerly of India.

Westmoreland FERA Office Is Established

Montross, Va., March 12 (Spl.). Mrs. Thelma M. Charles, Federal Emergency Relief Administration director for Westmoreland County, has established offices here.

Mrs. Charles formerly was superintendent of public welfare and FERA relief director in Tazewell County.

Levies Assure 9-Month Term For Jefferson

$1 Tax Set on Farm Lands With Other Figures in Proportion.

Charles Town, W. Va., March 12 (Spl.).—Assurance of a nine-month school term for Jefferson County was voiced by I. N. Bonham, county school superintendent, after completion of the 1933 tax levies.

Farm lands will be taxed $1 per $100. For the county general fund the levy will be 9.3 cents, 18.6 cents and 37.2 cents per $100 on different property classes. Taxes to pay interest on county railroad bonds will be 1.75 cents and 3.5 cents for classes one and two, and 7 cents on class three.

Education expenses will involve levies of 7 cents, 15.8 cents and 32.5 cents on the three property classes for teachers' salaries, and rates of 8.85 cents, 17 cents and 34 cents for school maintenance. Interest on school bonds will take levies of 5.25 cents, 10.5 cents and 21 cents.

Harpers Ferry district's rate for school bonds will be 7 cents, 4 cents and 28 cents, while the Shepherdstown district levy is set at 4 cents, 8 cents and 16 cents.

Hospital Lost $28,700 in 1933

Hagerstown Deficit Lists Much Free Service.

Hagerstown, Md., March 12 (Spl.). The hospital here incurred a loss of $28,700 during the last fiscal year, Superintendent Milton Bergey shows in his report. The expenditures were $105,477.56 and the income $77,257.14. Hospital service represented 43.7 per cent of the total loss. Of the 2,344 patients admitted during the year, 1,024 paid nothing. The report also revealed that 67 per cent of those who did not pay were residents of Hagerstown and that the city contributed but $1,000 annually to the institution, while the State gives $10,000 and the county $2,000.

Philippi to Elect City Heads Today

Philippi, W. Va., March 12 (Spl.). Two sets of candidates have been nominated for the municipal election here tomorrow. Coney E. Corder, making his first mayoralty campaign, and W. A. Mason, who has served three terms as mayor, are nominees for mayor. Ervin Evans and John C. Carpenter are nominees for city clerk.

The pairs running for council are Kenneth Clark and Harry E. Brittingham, for councilman at large; Otto Murphy and Luther Poling, Simeon Strawderman and Dr. Hugh C. Myers, W. H. Hauser and William Campbell, and Troy Stemple and John Teets.

Leader of Methodists Is Dead in Bluefield

Bluefield, W. Va., March 12 (Spl.). The Rev. Thomas Stone Hamilton, 66, a leader in the Methodist Episcopal Church South, died yesterday from a heart attack. His widow and seven children survive.

The Rev. Mr. Hamilton was a former member of the General Conference of his denomination and served nine years on the church general board of finance. Lately, he was pastor of Trinity Church here.

Roosters Haunt Cash Box

Bill for $490 Presented to Frederick County by Owner of 55 Game Cocks Killed by Stray Dogs; Board Considers Court Fight.

Middletown, Md., March 12 (Spl.). Can Frederick County taxpayers be held liable for damage done to chickens by stray dogs, which are not assessable, and therefore yield no income to the county?

The Frederick County Board of Commissioners may call on the Frederick County Court to decide that question, for the Commissioners are relucant to pay J. A. Kidwiler, of near Frederick, $490, which he demands, claiming that stray dogs killed 55 of his finest game chickens.

Mr. Kidwiler's claim discloses that game cocks can hold their own against each other, but not against dogs. Kidwiler demands payment from the county commissioners under the county dog license law, which provides that live stock killed or injured by stray dogs shall be paid for out of dog license fees.

Dog Revenue Declines.

Kidwiler's loss was appraised by Richard F. Nallin, a former American League baseball umpire; Claude W. Zimmerman and Edward R. Cunningham, as follows:

Twenty-four stags, $5 each; 26 cocks, $10 each; 4 brood cocks, $25 each, 1 brood hen, $10; total, $490. The appraisal was sworn to before Justice Guy K. Motter, Frederick.

Revenue from dog licenses has declined heavily in recent years, while demands for restitution of stock killed by stray dogs is increasing annually, John W. Holter, presient of the commissioners, says.

Auditors' reports of the past two years show that $3,523 was derived from this source for the fiscal year 1931-32, while $2,176.54 was paid out in damages. The year 1932-33 yielded an income of $3,209, and the commissioners awarded $2,617.05 in damages.

Damage Precedent Cited.

Kidwiler's claim, however, is not the first presented to the commissioners, but it is the first time that reimbursement has been asked for valuable fowl. Kidwiler says the commissioners set a precedent in May, 1932, when a claimed presented by Harry Houck for $85.50 for 95 chickens killed by dogs was paid.

Holter said Kidwiler's claim is giving the board much concern, and may not be decided without a court order.

J. W. Carter, Lawyer, Very Ill in Richmond

Richmond, March 12 (Spl.).—John W. Carter, former Commonwealth's attorney of Danville, is gravely ill here with angina pectoris.

His wife, Mrs. Mary Carter, is at his side. Mr. Carter was observing the closing session of the General Assembly when he became ill.

Former Sheriff Dies.

Morgantown, W. Va., March 12 (Spl.).—Funeral services for William Harvey Brand, former sheriff of Monongalia County, were held yesterday at Mount Union Church, with the Rev. Julius Fischback officiating.

Work Is Started On Tygarts Dam

40 Men Are Employed for Clearing Operations.

Grafton, W. Va., March 12 (Spl.). Construction started today on the $12,000,000 Federal flood control dam in the Tygarts Valley River here. Tests have shown the underlying strata satisfactory.

Forty workers are employed at present for clearing. Lieut. W. R. Winslow, resident engineer, announced that $3,000,000 is available.

Lieut. Winslow announced that CWA workers who are being thrown out of employment will be employed first.

14 Hoboes Shun Work, Get 15 Days in Jail

Bristol, Va., March 12 (Spl.).—The law tightened on railroad hoboes here today and 14 were sent to the Blountville Jail for 15 days.

Refusal to work for the local transient bureau after receiving food was the cause of their undoing.

WHY Do We Have the Men's Store as a Single Unit...

1st —because we think men like to be able to choose all the apparel they need in ONE place.

2nd —more and more men are ensembling their wardrobe—selecting the right ties, shirts, and hose to go with their suits. It is easy to do this, when shopping in The Men's Store.

3rd —you can really shop more quickly and with greater satisfaction when you do not have to go from floor to floor. We believe each Men's Store should be a single unit—it is, here.

THE MEN'S STORE, SECOND FLOOR

WOODWARD & LOTHROP
10TH 11TH F AND G STREETS PHONE DISTRICT 5300

The Tag End

of Winter is the time when colds, coughs, pneumonia and other Winter ailments are most dangerous to health and life. Steady, even temperatures at home help to keep you immune. Burn Marlow's Famous Reading Anthracite—genuine Pennsylvania hard coal—and you have the right kind of heat to help you defy Winter ailments. Just call NA. 0311.

75 Years of Good Coal Service

Marlow Coal Co.

811 E St. N.W. NATIONAL 0311

WOODWARD & LOTHROP
10TH 11TH F AND G STREETS PHONE DISTRICT 5300

Just Out—Mrs. Anna Roosevelt Dall's Book

Scamper

The Bunny Who Went to the White House

$2

The exciting adventures of a Bunny who was the playmate of Babs and Dave, the little boy and girl who live in the White House. He rides on the President's yacht, rolls his Easter eggs on the lawn, and peeks at a "grown-up" party in the White House Dining Room. No bunny ever had such a thrilling time as Scamper. Telephone orders (DIstrict 500) will be filled.

BOOKS, AISLE 23, FIRST FLOOR

WOODWARD & LOTHROP
10TH 11TH F AND G STREETS PHONE DISTRICT 5300

Embroidered Organdies

Edging and Banding White and Ecru

40c to $3.75 yard

LACES AND VEILINGS AISLE 13, FIRST FLOOR

for bows and lingerie touches

WOODWARD & LOTHROP
10TH 11TH F AND G STREETS PHONE DISTRICT 5300

You can be chicly comfortable in

Knitted Clothes

"from the eighteenth hole to high tea"

—that is the way we feel about knitted clothes this season. And here is a collection that will make Washington women restless to turn to Spring—and their wearing.

Sketched

At left—The TOPCOAT KNIT—a three-piece suit with tweed-knitted coat and skirt, and contrasting vest-blouse $59.75

Above, right—The THREE-PIECE "SPORTS" KNIT—with contrasting blouse and smart leather belt $44.75

Above, left—KNIT FOR TEA, a bouclaine frock with accompanying jacket, the jabot collar introducing contrast $39.75

SPORTSWEAR, THIRD FLOOR

CWA Projects At 2 Airports In State Begun

25 Men Working on Tract at Culpeper; 28 Busy at Waynesboro.

Culpeper, Va., March 12 (Spl.).—The Town Council of Culpeper has leased from A. R. and Eunice Partlow 100 acres of land for an airport as a CWA project. Twenty-five men began work on the project today.

The contract is for five years, renewable, and carries an option for purchase at $50 an acre.

The actual work of establishing the airport will be done by the Federal Government at an approximate outlay of $16,000.

Other CWA projects in Culpeper County nearing completion are that of the National Cemetery, where 40 men were employed six weeks and recently reduced to half that number; the work at the courthouse where 11 persons were engaged in a survey of the tax records. Those on school projects have been reduced proportionately. Approximately 175 men are still engaged on CWA projects where work has been held up by weather.

Port Work Begun.

Waynesboro, Va., March 12 (Spl.). Valley Airport, pioneer landing field in this section of the State, was the scene of much activity today when the CWA began a development project there which will cost $4,000 and consume 16,000 work hours.

Augusta County CWA Administrator Ree Ellis assigned 28 men, 3 trucks and 2 teams to grading and draining the field, improving the hangar and construction work on the roadway leading to the field.

16 Girls to Take Part In Chancellor Minstrel

Chancellor, Va., March 12 (Spl.). A chorus of 16 girls will sing in the minstrel show at Chancellor High School Friday night.

Comedians will be "Deaves" and "Flint," who will discuss the European debt; "Elliott," who will recite poetry composed by himself, and "Coots" and "Barnes" and "January," who will tell jokes.

Evangelist Concludes Charles Town Revival

Charles Town, W. Va., March 12 (Spl.).—Presbyterian revival services ended a two-week program last night with addresses by the Rev. R. Williams, of Atlanta.

His subjects were "Religion and the Home," in the afternoon, and "The Willingness and Power of Christ to Save," in the evening.

DIED.

BARNES—On Sunday, March 11, 1934, JAMES FRANCIS, beloved son of James M. and Agnes Barnes.
Funeral services at the W. W. Chambers Co. Southeast funeral home, 517 Eleventh street southeast, on Tuesday, March 13, at 2 p. m. Relatives and friends are invited. Interment Ellicott City, Md.

BOONE—On Sunday, March 11, 1934, at Emergency Hospital, BARBARA D., beloved wife of Fred W. Boone.
Services at the chapel of Joseph Gawler's Sons, 1756 Pennsylvania avenue northwest, on Tuesday, March 13, at 2 p. m. Interment private.

CISSEL—On Monday, March 12, 1934, at 3:20 a. m., at the residence of his brother, Humphrey Cissel, RICHARD THOMAS, beloved husband of Laurel M. Cissel and father of Nancy Ann Cissel.
Funeral from Gawler's funeral home, 1752 Pennsylvania avenue, on Wednesday, March 14, at 11 a. m. Interment at Rock Creek Cemetery.

COLLINS—On Saturday, March 10, 1934, at her residence, 659 F street northeast, AGNES E. COLLINS.
Funeral from her late residence on Tuesday, March 13, at 8:30 a. m., thence to St. Joseph's Church, Second and C streets northeast, where mass will be offered at 9 a. m. Interment Mount Olivet Cemetery.

COUTTS—Suddenly, on Sunday, March 11, 1934, at his residence, 11 R street northeast, DAN DE WITT, beloved husband of Naomi Coutts.
Remains resting at the W. W. Chambers Co. funeral home, 1400 Chapin street northwest. Notice of funeral services hereafter.

FUNERAL DIRECTORS

THOS. S. SERGEON
1011 7TH ST. NW Telephone Nati. 1090

JAMES T. RYAN
317 PA. AVE. S.E. Atlantic 1700.

J. WILLIAM LEE'S SONS CO.
FUNERAL DIRECTORS
CREMATORIUM
4th st. and Mass. ave. ne. Lincoln 5200.

CHAS. S. ZURHORST
901 EAST CAPITOL ST. LINCOLN 0372.

Frank Geier's Sons Co.
1113 SEVENTH ST N.W Telephone
Modern Chapel NATIONAL 2473

CHAMBERS
Is One of the Largest Undertakers in the World
6 Chapels 12 Parlors
17 Hearses and Ambulance
Chambers is considered one of the world's best.
Prices
$75, $165, $195, $125 and up
All Complete
Free use of our large establishment's parlors and chapels.
IN CASE OF DEATH CALL
CHAMBERS

ALWAYS
A BETTER FUNERAL
at DEAL'S for LESS MONEY
A Complete
Funeral for $75.00
The $75 funeral includes Casket (any color), plate engraved with name, No. 1 outside pine case, embalming by competent men, washing, dressing and shaving (if necessary), advertising of notices, hearse, two Cadillac limousines, rugs, chairs, mat for the door, removal from hospital or home and all necessary services that are so well known at the DEAL FUNERAL HOME. NO EXTRAS.
FUNERALS COMPLETE
$75-$165-$265 and up
DEAL
LINCOLN 8200

FUNERAL DESIGNS
GUDE BROS. CO., Florists
1212 F STREET National 4278
APPROPRIATE FUNERAL DESIGNS
GEO. C. SHAFFER 900 14TH ST. N.W.
Extensive Floral Emblems. Phone
Moderate prices. Open eve. & Sun. Nat. 0100

Starts 8th Term

J. L. WALDECK was reelected mayor of Shepherdstown, W. Va., for his eighth consecutive term in the annual election yesterday. With him were reelected other officials who served during the past year. Recorder, A. S. Lucas; Councilmen W. H. S. White, W. W. Waddy, A. E. Boswell, D. H. Tabler and J. H. Robinson. There was no organized opposition.

Robert Hall Heads Staunton Academy

Succeeds Col. Sutherland at End of Term.

Richmond, March 12 (AP).—Appointment of Robert Tremaine Hall as superintendent of Staunton Military Academy was announced today by the board of trustee.

Mr. Hall, who has been head master at Englewood School for Boys, Englewood, N. J., for six years, succeeds Col. Lefoy Sutherland, who resigned, but will remain a member of the faculty.

The appointment is effective at the end of the present term.

Stack Stolen

Hay in Field Taken, and Arrested Man Shot.

Roanoke, Va., March 12 (Spl.). Some time ago Sam Vinyard, of Vinton, missed a stack of hay from his farm. He found that some one had taken the hay and sold it to a Roanoke feed concern.

Police suspected a Negro and Detective J. B. Jennings sought to arrest him. In a scuffle, the officer shot the Negro in the thigh.

Suburb Seeks High School.

Roanoke, Va., March 11 (Spl.).—Plans for a high school in the community will be discussed by the Virginia Heights-Raleigh Court Civic League tomorrow night.

DIED.

DUVALL—On Sunday, March 11, 1934, at 11:20 a. m., at the residence of his daughter, Mrs. C. C. Lewis, 1504 Potomac avenue southeast, WILLIAM A., beloved husband of Catherine Duvall, aged seventy-four years.
Funeral services at the chapel of Thomas S. Serseon, 1011 Seventh street northwest, on Wednesday, March 14, at 1:30 p. m. Services at the Metropolitan Baptist Church, Sixth and A streets northeast, at 2 p. m. Relatives and friends invited. Interment at Congressional Cemetery.

GLICK—On Monday, March 12, 1934, MARY, the beloved wife of the late John H. Glick and mother of Mrs. George W. Robeson, Mrs. J. Milton McQueen, Mrs. Rose Eberly, John Buchler and L. Frank Glick.
Remains resting at the W. W. Chambers Co. funeral home, 1400 Chapin street northwest.

GRAHAM—On Sunday, March 11, 1934, at Garfield Hospital, at 3 a. m., LOUISE M., beloved wife of Dr. J. W. Graham, of Ardmore, Md.
Funeral from the chapel of Thomas S. Serseon, 1011 Seventh street northwest, on Tuesday, March 13, at 2 p. m. Relatives and friends invited to attend. Interment at Arlington National Cemetery.

GREENIP—On Monday, March 12, 1934, at Sibley Memorial Hospital, GEORGE DEWEY, beloved husband of Stella M. Greenip and son of Frances Greenip and the late Edward Q. Greenip and brother of Frank E. Greenip. He is also survived by five brothers and sisters.
Funeral services at his late residence, 3833 Twenty-ninth street, Mount Rainier, Md., on Thursday, March 15, at 1 p. m. Relatives and friends are invited to attend. Interment at Arlington National Cemetery with full military honors. (Services by W. W. Chambers Co. Southeast funeral home, 517 Eleventh street southeast.)

HORAN—On Monday, March 12, 1934, at Worcester, Mass., MISS NORA S. HORAN, formerly of Washington, D. C., aged eighty-five years.
Funeral in Worcester from Callahan Brothers funeral suite, 36 Trumbull street, Wednesday morning with solemn high mass of requiem in St. John's Church at 9 o'clock. Relatives and friends are invited to attend. Burial at St. John's Cemetery, Worcester, Mass.

KIPP—On Sunday, March 11, 1934, JENNIE CLAMPITT, widow of Eden Kipp.
Funeral from the chapel of John R. Wright Co. on Tuesday, March 13, at 2 p. m.

LOUTHAN—On Monday, March 12, 1934, at her residence, the Dresden Apartments, SALLIE B., the beloved wife of the late James C. Louthan.
Remains resting at the colonial funeral home of William Ruben Pumphrey, Rockville, Md. Funeral from the colonial funeral home on Tuesday, March 13, at 2 p. m. Interment private.

McCORMICK—Suddenly, on Saturday, March 10, 1934, ROBERT EARL, the beloved husband of Eva Compton McCormick.
Funeral from the W. W. Chambers Co. funeral home, 1400 Chapin street northwest, on Tuesday, March 13, at 2 p. m. Relatives and friends invited. Interment Fort Lincoln Cemetery.

MURRAY—Suddenly, on Sunday, March 11, 1934, at 7:30 a. m., at the home of her son, 1413 Delafield place northwest, MRS. MARY FRANCES MURRAY, beloved mother of Frank T. Mitchell, Mrs. Helen E. Fridley, Mrs. Ella E. Lightbown and Miss Violet Murray.
Funeral services at the above address, Tuesday, March 13, at 1:30 p. m. Interment private at Rock Creek Cemetery.

SNYDER—On Monday, March 12, 1934, at Sibley Hospital, WM. M. SNYDER.
Funeral from the W. W. Chambers Co. funeral home, 1400 Chapin street northwest, on Wednesday, March 14, at 11 a. m. Interment at Glenwood Cemetery.

STEADMAN—On Sunday, March 11, 1934, at National Homeopathic Hospital, THOMAS STEADMAN.
Remains resting at the W. W. Chambers Co. funeral home, 1400 Chapin street northwest. Notice of funeral services hereafter.

TAYLOR—On Monday, March 12, 1934, at his residence, 2233 Eighteenth street northwest, W. FRANKLIN, beloved husband of Elizabeth T. Taylor (nee Adamson) and son of Jennie and the late Capt. Frank Taylor.
Funeral from his mother's residence, 619 G street southwest, on Thursday, March 15, at 2 p. m. Interment at Glenwood Cemetery. Relatives and friends invited.

WALKER—On Monday, March 12, 1934, ERNEST T., son of the late William T. and Adelaide H. Walker.
Funeral services at the W. W. Chambers Co. funeral home, 1400 Chapin street northwest, on Wednesday, March 14, at 2 p. m. Relatives and friends invited. Interment at Rock Creek Cemetery.

WALKER—On Monday, March 12, 1934, ERNEST T., son of the late William T. and Adelaide H. Walker.
Remains resting at the W. W. Chambers Co. funeral home, 1400 Chapin street northwest. Notice of funeral services hereafter.

Charles Town Church School Begins Classes

Week's Training Offered Methodist Workers Under Dr. Sherman.

Charles Town, W. Va., March 12 (Spl.).—Classes in the Southern Methodist Standard Training School for Christian Workers began today. It will last a week. Officers and teachers of all the denominations in Jefferson County are invited.

Courses offered are "The Spirit and Genius of Methodism," "The Teachings of Jesus," and "Pupil Study." They will be conducted by the Rev. H. H. Sherman, D. D., executive secretary of the Baltimore Conference Board of Christian Education; the Rev. H. Sydenstricker, pastor of the Winchester Methodist Episcopal Church South, and the Rev. John S. Schwartz, pastor of the Springfield (W. Va.) Church.

Churches participating in the school are those of Charles Town, Jefferson, Shenandale, Shenandoah Junction and Shepherdstown. Officers in charge are Dr. Sherman, educational director; the Rev. J. M. Rosenberger, Charles Town pastor, chairman; J. W. Irwin, Charles Town, registrar, and the Rev. A. A. McNeer, Shenandoah Junction, librarian and secretary-treasurer.

The managing borad consists of Mr. Rosenberger, Mr. McNeer, the Rev. W. D. Eye, Joshua Clipp, J. B. Hedrick, J. W. Irvin, B. W John, T W. Wilt, R W. Morrow, R. L. Satterfield, E M. Whitaker and Milton Burr.

Roanoke Schools Expecting $161,025

$75,000 Increase in State Funds Estimated.

Roanoke, Va., March 12 (Spl.).—D. E. McQuilkin, city school superintendent, says Roanoke will receive $161,025 from the State school fund during the fiscal year ending July, 1935.

This would be $75,000 more than received last year.

The estimate is arrived at by allowing 339 teachers for the 13,570 pupils. The State funds allotment is based on a quota of $475 per teacher.

Canning Mark Set By Virginia Women

Waynesboro, Va., March 12 (Spl.). Western women could learn about canning from Augusta County housewives, according to a news dispatch about a Kansas woman who allegedly set a new record by canning 500 jars of fruits and vegetables.

Mrs. J. J. Harner and Mrs. Samuel Coyner, of this city, canned more than 1,000 jars of foodstuffs apiece last year, and two other members of the local club canned more than 600 jars.

Since the Waynesboro Club is only one of 15 in this county, it is believed that a number of other women in this county canned as many as 1,000 jars.

James H. Strickling Dies at Huntington

Huntington, W. Va., March 12 (Spl.).—Victim of a heart attack, James Henry Strickling, 69, former speaker of the House of Delegates, is dead at his home here. His funeral will be held tomorrow.

Strickling practiced law here until his retirement in 1931 and was active in Republican politics. He formerly served as prosecuting attorney of Tyler County. The widow, two sons and five brothers survive.

Wants to Wed

Widower, 46, Asks Mayor to Find Wife.

Fredericksburg, Va., March 12 (Spl.).—"Go West, young woman, go West," if you would be married, is the implied invitation of George O. Strand, of Carlsbad, N. Mex., who has written Mayor R. J. Payne here for help in finding a mate. The letter says:

"I am a lonesome widower, no children, seeking a life mate, so ask your aid to help make my wants known to the lonesome women of your city of some means or ability. I am an American, born January 28, 1888. I am a painter, paperhanger, and glazier, willing to get married on a short notice. My height is 5 feet 7½ inches, weight about 155 pounds, have brown eyes and black hair. A lover of clean sports, also a home. Please hand this card to a live reporter to aid."

Slayer Given 15 Years.

Fairmont, W. Va., March 12 (Spl.). Judge Charles E. Miller, in Marion County Criminal Court, sentenced Henry Hall, 39, colored, to 15 years in the penitentiary, following conviction of second-degree murder in the death of Susie Collins, also colored.

Sale Indorsed for Senate.

Clarksburg, W. Va., March 12 (Spl.).—C. A. Blankenship, of Pineville, chairman of the Wyoming County Democratic executive committee, announced adoption of a resolution indorsing Graham Sale, of Welch, for United States Senator. Sale, however, has not announced his candidacy.

W. T. Gates New Chairman.

Grafton, W. Va., March 12 (Spl.). The Taylor County Democratic executive committee announces appointment of William J. Gates, of Flemington, as chairman. He succeeds Fred E. Gates, also of Flemington, who recently resigned, owing to press of private affairs.

Political Strategist

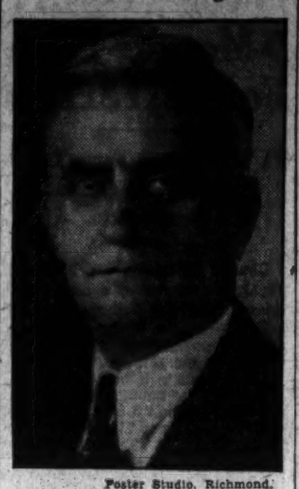

Foster Studio, Richmond.

GOV. GEORGE C. PEERY, whose political stock has reached a new high following his legislative victories in the face of strong opposition during the session of the Virginia General Assembly, which has just closed.

Governor Wins Wide Acclaim

New Executive's Defeat of Tax Bloc Praised; Gains Prestige.

By Doug Warrenfels.

Richmond, March 12.—Legislative achievements have caused the political stock of Virginia's new Governor, George C. Peery, to soar by leaps and bounds.

Now that the Assembly has adjourned and politicians have time to reflect on the swift-moving events of the past month they are beginning to have great respect for the statesmanship of the sofe-spoken lawyer from Tazewell now guiding State affairs. The first few weeks after Gov. Peery's inauguration in January must have been a nightmare to the executive. Every thing he suggested drew a storm of protest from the anvil chorus of veterans in both the House and Senate.

Minimum School Term.

When Gov. Peery announced his original program for $1,000,000 in new taxes to assure a minimum eight-month school term, criticism assumed hurricane proportions. The most vociferous objector was Senator W. A. Garrett, Ridgeway, finance committee chanrman and an Assembly Big Bertha.

There was no let-up in the wail when the Governor trimmed his new taxes to some $700,000 at the request of Senator Harry F. Byrd. Senator Garrett and other opponents in both Houses continued to broadcast their argument that the best way out would be for the State to borrow money.

On all sides predictions were freely made that the Governor should accede to the demands in good grace or suffer a stern rebuke at the hands of the Legislature—a setback which might easily bring to an abrupt end his long career in public office.

Despite the hue and cry, Gov. Peery stuck to his guns. He repeatedly warned the tax program must pass. And pass it did. After weeks of delay both Houses accorded the program a substantial majority. The Governor's victory was sweet, as it meant he had won the undying support of teachers and parents.

Emerges Victorious.

Gray-haired solons agreed the Governor's decisive stroke was without parallel in the past quarter of a century. Never before had a Governor crossed swords with such a powerful legislative bloc and emerged victorious.

Politicians also attached significance to gubernatorial verdicts in several other sharp tests of strength. He put through a minimum salary of $475 a year for school teachers, he blocked mandatory State liquor manufacture, he crushed efforts to alter materially his $82,000,000 budget proposal, and he obtained authority to pay rum board members $7,500 a year.

All challengers routed, the Governor ultimately wrested from the Legislature broad power to fight the depression as he may see fit through bureau consolidations, salary reductions and other retrenchments, if necessary.

Virginia Legion Official Honored for Increase

Roanoke, Va., March 12 (Spl.).—Homer K. Bowen, State commander of the American Legion, was the principal speaker at a legion rally here today by local post No. 3.

The program included presentation of a medal by the commander to W. E. Bell, vice commander of the Department of Virginia. Mr. Bell's district leads the State in membership.

Lynchburg Horse Show Scheduled on April 28

Lynchburg, Va., March 12 (Spl.). The annual horse show sponsored by the Junior League will be held April 28.

Twenty classes are to be judged. A feature will be a show of vehicles used in the "gay 90s." Julian C. Smith, of Warrenton, will be judge and R. V. Martindale, of Sweet Briar, manager. The arrangements are in charge of J. M. B. Lewis.

Danville Woman's Will Disposes of $27,600

Danville, Va., March 12 (Spl.).—The will of Mrs. E. K. Jones, widow of a prominent Danville tobacco dealer, probated here, bequeaths property valued at $27,600 to her daughters, Mrs. Agnes Withers and Mrs. Smith Richardson.

She also provided for her grandchild, Barlett Kyle Jones.

Bruce Opposes Flannagan; Hot Fight Assured

Former Virginia Senator Seeks Nomination for Congress.

Bristol, Va., March 12 (Spl.). John W. Flannagan, jr., representative from the Ninth Virginia District, faces a fight for renomination in the Democratic convention to be held here Saturday.

A delegation yesterday visited former State Senator Robert P. Bruce at Wise, and persuaded him to become a candidate.

Bruce's friends began work immediately, and Tazwell County Democrats, at a mass meeting, rejected a resolution to instruct the delegation for Flannagan, and adopt a resolution that the delegates be uninstructed. Announcement was made later at the Tazwell meeting of the Bruce candidacy.

Bruce supporters last night claimed they would carry the Wise County delegation, and that there was "a ground-swell" of support for the former State Senator.

Washington and Lee County delegations were instructed for Flannagan, while delegations from Pulaski, Smyth and Scott Counties were not instructed.

Precinct mass meetings were held in a number of counties, and reports last night indicated only the Washington and Lee County delegations will be instructed for Flannagan.

Bruce supporters indicated preconvention headquarters would be opened in Bristol tomorrow. Wise County is the largest in the Ninth District, and will have 111 votes in the convention.

M. J. Malamphy, 72, Ireland Native, Dies

Cumberland Cattle Breeder Founded Bottling Plant.

Cumberland, Md., March 12 (Spl.). Michael J. Malamphy, 72, native of Ireland and noted as a breeder of Shetland ponies and thoroughbred cattle, died yesterday at his home, Lakewood Farm, near here.

Mr. Malamphy founded the Malamphy Bottling Works here.

He was twice married and besides his widow, Minnie L. Gooding Malamphy, he is survived by the following children: Michael J. Malamphy, jr., attorney, Washington; Mark E. Malamphy, Rio de Janeiro; George E. Malamphy, Fredericksburg, Va.; Mrs. C. E. Whitehead, Pittsburgh; Dorothy and Ruth Malamphy, at home; Thomas J. Malamphy, this city; Mary and Grace Malamphy, Washington, and Mrs. Eleanor Fulton, Cleveland, Ohio.

Forrest A. Brown Acts as Executor

Charles Town, Va., March 12 (Spl.).—Forrest A. Brown has qualified as executor of the will of his father, the late Forrest W. Brown, former Jefferson County prosecuting attorney, and gave bond for $10,000.

W. F. Alexander, L. G. Albin and James K. Hendricks were named appraisers. L. C. Briscoe is commissioner of accounts.

The estate of the late Daniel Z. Royer will be administered by his widow, Bessie M. Royer, who has qualified with a bond of $3,000. M. McG. Shirley will act as commissioner of accounts. Appraisers will be W. A. Faulk, J. E. Tabb, R. Stanley Dutrow and C. P. Engle.

Colonial Beach Dance.

Colonial Beach, Va., March 12 (Spl.).—A dance will be given by the Board of Trade in the Colonial Beach Hotel Easter Monday, April 2.

RAIN
Makes All Graves
SOAKING WET!!
Protect the Casket by Burying in An
ASPHALT VAULT
"Dry Forever"
SELECTED FOR INTERMENT OF
Ex-President Warren G. Harding, Ex-President William H. Taft, Samuel W. Gompers and thousands of others from all walks of life.
COST
$150
District of Columbia Cemeteries
Ask Your Funeral Director

Weight 2,600 lbs.
Guaranteed Waterproof and Airtight.
ASPHALT GRAVE VAULT CO.

Horses Gaining In Farm Favor Due to Slump

Marylanders Turn Again to Dobbin, Giving Up Use of Tractors.

Hagerstown, Md., March 12 (Spl.). Rising prices of horses at farm sales here this winter indicate the horse is regaining favor, said County Farm Agent Milton D. Moore.

More farmers are beginning to use the horse than since 1910, when there were 11,300 horses on farms in Washington County, he said. Twenty years later there were but 8,045 and a slight decrease was noted since, until this winter, when the decrease stopped and their popularity was observed again.

County Agent Moore attributes the sudden turn to the depression. When farmers were prosperous they purchased tractors. But during the depression the tractors wore out and many were not replaced, and the farmers began to discover that the horse was almost as good to work land of the type found in this county. Outcroppings of rocks on almost all farms made it difficult to plow by machinery.

Now that farmers are forced to practice economy, they find the reliable horse cheap. They say they can raise their own feed, but if they use tractors they must spend cash.

Horse breeding was not carried on extensively during the tractor era. Now that the prices of good horses are about one-third higher than in 1933, farmers will pay more attention to breeding them, Moore believes.

Rarely are horses and buggies seen here, but during the last year several have been tied up in the parking spaces in the public square, a reminder of familiar scenes of long ago.

Horse Show Officers Re-elected.

Upperville, Va., March 12 (Spl.). The Upperville Colt and Horse Show Association, in annual meeting, elected C. Butler, vice president, to replace Waugh Glascock, and added five new members to the board of directors.

Officers reelected are Thomas Atkinson, jr., president; R. S. Peach, secretary and treasurer; Joshua Fletcher, manager, and W. F. Peach, assistant manager.

The new directors are J. B. Skinner, B. Basil Hall and Henry Frost, jr., of Middleburg, and R. S. Peach and George Robert Slater, of Upperville. Directors who were reelected are Thomas Atkinson, jr., J. C. Butler, H. Rozier Dulany, W. G. Fletcher, Joshua Fletcher, S. E. Holliday, H. M. Lutrell, Dr. C. D. Langhorne, Dr. A. C. Randolph and T. J. Ross.

The forty-fourth exhibition will be held June 14-15.

Dance in Fredericksburg.

Fredericksburg, Va., March 12 (Spl.).—A ceremonial dance tomorrow night in the Elks' ballroom will be presented by the Abaca Grotto as a preliminary to the C. W. Jones memorial exercises to be held here March 21.

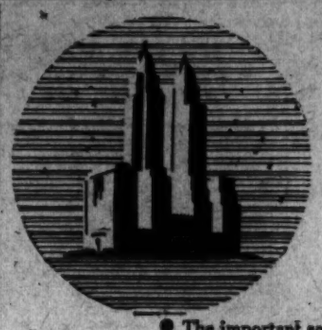
AT THE HEART OF THINGS
The important social and business world of New York revolves around The Waldorf-Astoria. Theatres and Times Square are a few minutes, walking or riding. Wall Street, only fifteen minutes. Fifth Avenue shops, a few blocks away. Central Park, churches, and clubs . . . all within this important circle . . . of which The Waldorf-Astoria is the sparkling center.
John B. Dubnam, Washington Representative. The Mayflower Hotel. Tel.: District 3000.
THE WALDORF-ASTORIA
PARK AVENUE • 49TH TO 50TH STS • NEW YORK

Lowest Bus Rates in History
First Class Service to hearts of all cities, on dependable, through schedules. Frequent departures at convenient hours. De Luxe, heated coaches with Reclining Chairs and Porter Service. Careful, courteous drivers. Experienced travelers prefer the Short Line because of the personalized service.

To:—	One Way	Round Trip	To:—	One Way	Round Trip
ATLANTA, Ga.	$8.95	$16.15	Jacksonville, Fla.	$11.80	$21.25
BALTIMORE	.75	1.00	MACON, Ga.	10.25	18.45
BOSTON	7.75	13.00	Mobile, Ala.	14.30	25.75
Birmingham, Ala.	10.30	18.55	MEMPHIS, Tenn.	12.60	22.70
Charleston, S. C.	7.80	14.05	New Orleans, La.	15.00	27.00
Columbia, S. C.	7.20	13.00	NEW YORK	5.25	8.50
Charlotte, N. C.	5.65	10.20	Philadelphia	3.25	5.50
CHICAGO	8.00	14.40	R'kingham, N. C.	7.55	13.60
Cleveland	6.00	10.80	Savannah, Ga.	9.25	16.65
Detroit	8.00	14.40	Statesville, N. C.	5.60	10.10
Lynchburg, Va.	2.75	4.95	Winston-Salem	5.50	9.90
Greensboro, N. C.	5.00	9.00	Miami, Fla.	16.80	30.25

For new low rates to all other points, North, South and West inquire at the ONLY Short Line Terminal in Washington—
CAPITAL BUS TERMINAL
633 F St. N.W.
Opposite Hecht Co.
Phone District 4224
THE NATION-WIDE Short Line SYSTEM

Post Want Ads Pay

AUSTRIA
•
A Travelogue By
WIRT W. BARNITZ
Illustrated With
MOTION PICTURES
and
Stereopticon Views
•
Masonic Auditorium
New York Ave. at 13th St. N.W.
TONIGHT
At 8:15
•
SEVENTEENTH IN A SERIES OF 20 TRAVEL LECTURES SPONSORED BY
• The Washington Post
•
ADMISSION 25c
Tickets on sale at Masonic Auditorium Box Office beginning at 7 P. M.

Ladies' Group Supports Drive For Symphony

Mrs. Howe Asks Donations of $1 Up; Children's Work Stressed.

Appeals to Washingtonians to contribute to the $60,000 necessary to maintain the National Symphony Orchestra next season and carry out plans of its leader, Dr. Hans Kindler, are being launched by the women's committee of the orchestra, headed by Mrs. Walter Bruce Howe.

Half this amount already has been pledged. To raise the other half, the committee asks the public to send in any contribution from $1 up, or to join the membership of the National Symphony Orchestra Association by payment of $25 or more.

Aside from its weekly concerts, the National Symphony Orchestra has taken an active part, under Dr. Kindler's direction, in the musical education of children. Children's concerts were, and still are given Saturday mornings in Central High School. A music memory contest, which will close April 7 at the last children's concert, has been organized with the help of the Junior League. Records are taken from one school to another and used for musical memory tests. It is estimated that the orchestra has developed a sense of music in more than 2,000 Washington children.

The Junior League of Washington has joined the campaign, and Mrs. Eliphalet Andrews, head of one of the campaign teams, said yesterday:

"The Junior League takes a keen civic pride in the National Symphony Orchestra and feels that the children's concerts alone are of such vital importance in the musical future of Washington that everybody should help in raising the fund necessary to sustain the orchestra."

3 Socialites Win Reno Divorces for Cruelty

Reno, Nev., March 12 (AP).—Three persons whose names appear in the social register obtained divorces at private trials here today. In each case extreme cruelty was the charge.

Mrs. Emily McCampbell Gardner and Mrs. Harriet B. Burton received decrees from Matthew McClung Gardner and Crawford Burton, respectively, both prominent in New York City society. A cross-complaint won a divorce for Mrs. Lucia Depew Parkinson from George E. Parkinson, of Buffalo.

BLACKIE BEAR

By D. SAM COX

At Last Blackie Gets a Square Meal

LAST night when Rover Dog and his wife turned Blackie loose, he didn't go home, for there was nobody there to tell his troubles to, and he needed to tell them. Folks with troubles are always ready to divide them with somebody else. Then, too, he really needed some supper, and he thought maybe Dr. Coon had enough to divide with him, but the Doctor hadn't come home, and so Blackie decided to lie down by his house and wait for him.

It isn't much trouble for anybody to go to sleep away late at night, if they have a good place to lie down on, and it wasn't at all hard for Blackie to slip into napper's house,

"This dinner is good enough to pay for getting scared."

after that awfully tiresome run with a dog holding each ear, and so he was soon fast asleep. He might have slept all night if Dr. Coon hadn't made so much racket when he came home, but even Dr. Coon himself, who is one of the greatest sleepers in the world, would have waked from the noise he made when he came tearing through the bushes toward his house, for he was making as much noise as Blackie did on his way home that day when Sallie Cat rode on his nose.

Dr. Coon Beats It.

The truth is that Dr. Coon had about as good reason for running as Blackie had, and he was nearly out of breath when he ran up to his house and dropped his rooster, just as Blackie "woofed" to keep from getting stepped on.

"Why are you running so hard?" Blackie asked him. "Was somebody trying to take your rooster away from you?"

"You have guessed right the very first time," Dr. Coon said. "It was that bad-tempered dog over at Uncle Joe's house. I never like to sit down to Sunday dinner without chicken, and this being Saturday night I thought I would go over to Uncle Joe's house and see if I could not find a sleepy chicken. Jay Bird told me he saw a big rooster going to roost up in a walnut tree in Uncle Joe's yard, and it sounded to me like an invitation to Sunday dinner, so when you left for your puppy dogs I left for my rooster."

"Well, I'm glad you had better luck than I did," Blackie said, "for I had to leave my supper." And then Blackie told the Doctor how Rover Dog and his wife had run him 'most to death while they held him by the ears.

Poor Dog Tied.

"The only reason why I didn't get in sure-enough trouble was that Uncle Joe forgot to untie his dog. I didn't even know he had a dog till I was running down the tree with my rooster, and a dead limb broke and made a lot of noise. Then that dog woke up and began to roar and howl terribly, and even if I did see that he was tied to his post, I was afraid he might break his rope and get after me. So that's why I was running so. Well, anyway, I got enough dinner for both of us, so if you think you can do your sleeping down here on this grass, I would like to have you stay and spend Sunday with me, and we will gnaw some rooster bones tomorrow."

"I never felt more like sleeping nor eating," Blackie said, "so you will find me right here when you come down stairs in the morning."

Then Dr. Coon hung his rooster up on a limb, and climbed up to his house and went to bed.

"This dinner is good enough to pay for getting scared, and me for having the dogs run me 'most to death," Blackie told Dr. Coon when they sat down to the table the next day.

(Copyright, 1934, by The Washington Post Publishing Co.)

Boston Suspect Caught Asleep in Bus Station

Michigan City, Ind., March 12 (AP).—Acting on information from Chicago authorities, police today captured James J. (Skeets) Coyne, wanted in Boston on a charge of murdering Charles (King) Solomon, night club proprietor.

Coyne was found asleep in a bus at the local station. One gun was found under an overcoat beside him and another in his traveling bag.

Students Pay Law School Dean Tribute

Sixteenth Anniversary of Graduation Is Occasion.

A dinner to Dean George E. Hamilton, of the Georgetown University School of Law, in honor of the sixtieth anniversary of his graduation from the school, will be given by Washington alumni on April 23 at the Mayflower Hotel. Approximately 1,000, all former students of the dean, are expected to attend.

Dean Hamilton 79, has served 48 years continuously on the Georgetown faculty and has taught all but four of the 1,800 law alumni residing in Washington. These four are Aaron Bradshaw, class of 1877; Charles R. Newman, '80; Henry W. Sohon, '84, and Michael J. Colbert, '85. He holds honorary degrees of LL.D. and J.U.D. from Georgetown.

Hamilton graduated from Georgetown College in 1872 and from the law school in 1874. In 1886 he joined the law faculty and served his first term as dean from 1900 to 1903. Among his former students are two Senators and seven Representatives of the present Congress and three justices of District of Columbia courts.

Rev. Francis E. Lucey, S. J., regent of the school, has appointed a ticket committee for the banquet. It will meet at 5 o'clock this afternoon in the Mayflower Hotel. The chairman is Hugh J. Fegan, assistant dean of the school and also a former student of Dean Hamilton. He will be assisted by the following team captains: Austin Canfield, Joseph A. Cantrel, James Blain Fitzgerald, Thomas J. Hurney, Alvin L. Newmyer, William A. Roberts, Leo A. Rover, William J. Rowan, John H. Zabel and Edmund M. Toland.

Hospitals to Decide On Group Project

The question of group hospitalization will be decided Friday night when Washington hospitals report their decision on a contract with Group Hospitalization, Inc., Joseph H. Himes, president, said yesterday.

Himes, speaking before the Council of Social Agencies at the Y. W. C. A., said a majority of the hospitals would accept. Group hospitalization, sponsored by the council was approved by the District of Columbia Medical Society.

The plan worked out by E. J. Henryson, executive secretary, Himes said, calls for a strictly nonprofit making organization.

Abby Ricker to Give Recital on Saturday

Abby Morrison Ricker, soprano, formerly of the San Carlo Opero Company, will give a song recital next Saturday afternoon at 3:30 o'clock at the National Woman's Country Club, Bradley Boulevard, Md. She will sing her original opera, "Soliloquy," in costume, from Franco Leoni's "L'Oracolo," and groups of French, German and English songs which she brought back from her recent visit abroad. Mr. Carr will accompany her. Mrs. Roosevelt and Mrs. Curtis Dahl are among the patronesses.

Symphony Soloists To Play Thursday

D. C. Composer's Work to Get First Hearing Here.

At the concert of the National Symphony Orchestra Thursday afternoon at 4:45 o'clock in Constitution Hall, the soloists will be two members of the organization, Concert Master Frank Gittelson and George Wargo, first viola. They will be heard in Mozart's 'Symphonie Concertante." Mr. Gittelson also will play the "Rondo Capriccioso" of Saint-Saens.

"Sand," a composition by Mary (Mrs. Walter Bruce) Howe of Washington, will be played for the first time in this city. The work was originally written for chamber orchestra and was performed by the Barrere Little Symphony in New York. It has since been scored for full orchestra.

The complete program for Thursday's concert is as follows:

Overture in D Minor.....Handel-Elgar
Symphonie Concertante.....Mozart
Allegro maestoso
Andante
Presto
Vocalise.....Rachmaninov
"Sand".....Howe
Rondo Capriccioso.....Saint-Saens
Overture to "Athalie".....Mendelssohn

Credit Men Will Hear Consumers' Council Aid

Prof. Max J. Wasserman, of the University of Illinois, member of the Consumers' Advisory Council, will speak at the luncheon of the Associated Retail Credit Men of Washington at 12:30 p. m. today at Woodward & Lothrop's tea room.

His subject will be "Credit Terms Under Inflation and Rising Prices."

Play Institute Offers Singing Games Tonight

Dramatization and singing games will be given tonight by the District Play Institute, holding its weekly session at 8 p. m. at Wilson Teachers College, under direction of Miss Ella Gardner, of the Children's Bureau of the Department of Labor.

Anniversary of Battle Nears

Post Staff Photo.

Plans are going forward, under auspices of the Brightwood Citizens Association, to celebrate the seventieth anniversary of the Battle of Fort Stevens, which was fought July 11 and 12, 1864. Now a lonely snow-covered reservation a few steps west of Georgia avenue and Rittenhouse street, it saw Gen. Jubal Early's Confederate Army repulsed by the famous Sixth Corps, while President Lincoln stood under fire. In the picture may be seen the corps' memorial bowlder. One of the boys in blue who participated in this engagement was Lieut. Oliver Wendell Holmes, now a retired Supreme Court justice.

Family Aid Need Expected to Last

Depression "Hangover" Is Predicted.

Family social work will be as necessary when depression is over as it is now, for there will be a "hangover" of depressed and unemployed people, William H. Sabin, general secretary of the Associated Charities, said last night.

Despite the ever-increasing part played by Government organizations, Sabin predicted that family social work as carried on by the Associated Charities and other similar organizations would justify its existence, since it is "merely friendly, constructive, skilled service. It is organized not merely to feed the people and clothe them, but to help them to help themselves."

"There are people in poorhouses throughout the country right now," he said, "who never did get back on their feet after the depression of 1893. We are going to find the same hangover from this depression. These people must be cared for.

Hospitalization Plans Described

Group Treatment Head Defends Idea.

The idea of group hospitalization is not Socialistic nor is it one which will interfere with the practice of medicine, the Council of Social Agencies was told yesterday by Joseph H. Himes, president of Group Hospitalization, Inc., and former Congressman from Ohio.

In a luncheon talk, Himes reviewed the work done preparatory to initiating the scheme in Washington. At a cost of about 75 cents a month, subscribers to the plan would be entitled to 21 days' free hospitalization per year, he said.

The next step, Himes said, is the signing of contracts by hospitals. At a meeting of the corporation's trustees, to be held Friday night, a report will be presented on progress in closing contracts with the ten hospitals cooperating.

Soviet Is World Academy Topic

Economics Meeting Sunday to Hear New Yorker Discuss Russia.

His impression of Soviet Russia will be related to the Academy of World Economics by Hans V. Kaltenborn, of New York, Sunday at the Shoreham Hotel at 8:30 p. m.

Prof. Arthur Feiler, of the graduate faculty of political and social science of the new school for Social Research in New York, will present an economic analysis of conditions in Russia. Dr. Feiler formerly was editor of the Frankfurter Zeitung and professor of economics at the University of Frankfurt.

Other speakers include former Undersecretary of State William R. Castle, whose topic will be "Conclusions of a Statesman," and the Rev. Peter V. Masterson, head of the department of history and government at Georgetown University, who will discuss "Reflections of a Political Scientist."

The Academy of World Economics was incorporated in the District in 1932, for the study of economics from an international viewpoint.

Dr. Harned to Play Lenten Organ Music

Lenten organ music for this week's musical meditation service will be played tomorrow at 5 p. m. in the Universalist National Memorial Church, Sixteenth and S streets northwest, by Dr. Albert W. Harned, director of music of the church.

The next two organ recital programs will be held on Wednesdays, March 21 and 28.

Ship Movements

At New York.
Arrived Yesterday.
Berlin, from Hamburg.
Sails Today.
Chr. Sass, for Barcelona.
Sail Tomorrow.
Berlin, for Hamburg.
Byron, for Piraeus.
New Brunswick, for Lagos.
Washington, for Hamburg.
Sails Thursday.
Aurania, for Plymouth.
Reported by Radio.
American Farmer, from London; due at pier 56, North River, today.
Antonia, from Liverpool; due at pier 56, North River, today.
Drottningholm, from Gothenburg; due at pier 97, North River, today.
President Adams, from world cruise; due at Twelfth street, Jersey City, today.
Paris, from Havre; due at pier 57, North River, today.
Aurania, from Southampton; due at pier 56, North River, tomorrow.
Majestic, from Southampton; due at pier 59, North River, tomorrow.
Pulaski, from Gdynia; due at pier 86, North River, tomorrow.
Scanstates, from Copenhagen; due at Jersey City docks, tomorrow.
Conte di Savoia, from Port Said; due at pier 59, North River, Thursday.
Europa, from Bremen; due at pier 86, North River, Thursday.
At Baltimore.
Sails Tomorrow.
City of Newport News, for Hamburg.
Arrives Thursday.
City of Havre, from Havre.

It means something—

Perhaps the best type of machine ever built for moistening tobacco. Recently perfected from a model built in our factory and now used in the manufacture of Chesterfield Cigarettes.

This picture shows the machines used to remove the stems from Chesterfield tobaccos.

THIS most modern way of moistening tobacco for stemming—first used in the manufacture of Chesterfields—opens up the pores and puts the tobacco in condition to remove the stems.

The tobacco is put into the wire baskets stems down and enters the long steel ovens where the steam comes up from below, softening the stems without wetting the rest of the leaf.

The stems are removed by stemming machines of the latest type.

Everything that modern science knows about, or money can buy, that can make a milder cigarette, a cigarette that tastes better, is used in making Chesterfield.

Chesterfield

the cigarette that's MILDER • the cigarette that TASTES BETTER

© 1934, Liggett & Myers Tobacco Co.

The Washington Post

THE WASHINGTON POST PUBLISHING CO.
Eugene Meyer, President and Publisher.
Eugene MacLean, General Manager. F. R. Harrison, Secretary-Treasurer.

The Associated Press is entitled exclusively to use for republication of all news dispatches credited to it or not otherwise credited in this paper and local news of spontaneous origin published herein. Rights of republication of all other matter herein are also reserved.

OFFICES OF THE WASHINGTON POST.
New York, N. Y. ..... 270 Madison Avenue
Chicago, Ill. ..... 360 North Michigan Avenue
Detroit, Mich. ..... 8-241 General Motors Building
St. Louis, Mo. ..... 205 Globe-Democrat Building
San Francisco, Calif. ..... 742 Market Street

DELIVERED IN WASHINGTON

Daily, Sunday, 1 yr.	$7.80	Daily, Sunday, 1 week	15c
Daily only, 1 yr.	5.20	Daily only, 1 week	10c
Sunday only, 1 yr.	2.60	Sunday only, per copy	5c

BY MAIL—MARYLAND, VIRGINIA, WEST VIRGINIA AND NORTH CAROLINA.

Daily and Sunday.		Sunday Only.		Daily Only.	
One year	$9.00	One year	$4.00	One year	$6.00
Six months	5.00	Six months	2.00	Six months	3.50
One month	.85	One month	.40	One month	.60

OTHER STATES, MEXICO AND CANADA.

Daily and Sunday.		Sunday Only.		Daily Only.	
One year	$11.00	One year	$4.50	One year	$7.50
Six months	6.00	Six months	2.50	Six months	4.00
One month	1.00	One month	.45	One month	.70

All Subscriptions by Mail Payable in Advance.

Entered at the Postoffice, Washington, D. C., as second-class mail matter.

TELEPHONE NATIONAL 4205.

Tuesday, March 13, 1934.

Snuff Said.

London society people have revived the snuff-taking habit of their forefathers, a London dispatch tells us. This ought to be welcome news for those who, when antiques were in the mode, concentrated upon the acquisition of snuff boxes. Perhaps impoverished collectors may now be able to sell the things, in London, to the new snuff-takers. Some of those boxes were gaudy affairs, painted by the best of the miniature painters of the late 17th and early 18th centuries, others were of gold, enamel, even jade. These were used by Lords and Ladies; common folk carried their snuff in wooden or brass boxes, such as can still be found in our own South. A real snuff-taking family decorated the living room with a mull, or ram's head container for the powdery tobacco.

Before snuff became a universal addiction it came in a form much like our plug tobacco and the inveterate snuff inhaler had to carry a grater with him wherever he went. This gives modern decorators a chance. No doubt very soon Fifth avenue, or even Connecticut avenue, will have modern snuffers in the swankier shop windows.

If the snuff-taking habit spreads to Washington what a courtly old town this might become. Suggestions: Senators in knee breeches; congressmen in cloaks; swords for diplomats; carriages instead of taxis; pigs again on the Capitol steps, and just for the sake of realism, some Indians here and there. Madeira rum, of course, and the return of spittoons. Let's go the whole way, even if it means tribute to the principles of Thomas Jefferson. As a discarded antique they seem as worthy of restoration as do snuff boxes.

Justified Bewilderment.

A reader of The Post, living in the Canal Zone, is puzzled by certain conflicting objectives of the recovery program. He writes to ask why it is proposed to transfer people living in cities to farms when our domestic markets are already overburdened with surplus crops. That question suggests another one: namely, how are we to find export markets for our products, if prices are advanced in accordance with the Administration's desires.

The transfer of urban populations to farming districts need not increase agricultural surpluses, if the newcomers are prevented from growing crops which are already overproduced. Then, too, if labor is withdrawn from depressed areas, the chances are that these regions will benefit from the removal of parasitic groups, with the result that the purchasing power of the rest of the inhabitants will be increased. At the same time, the transplanted elements will help to increase the demand for all kinds of goods, if they are afforded an opportunity to make a living for themselves.

Of course a haphazard transfer of people back to the soil would defeat constructive possibilities. The outcome depends entirely upon the way in which the program is executed.

The second question asked by our correspondent implies a critical appraisal of our price-raising policies which shows that the questioner is competent to find an answer without assistance. It is, or should be, obvious that the United States can not find export markets for domestic products if prices are raised above those at which similar articles can be bought from competitors. Commodities which satisfy demands that can not be fully met by other countries—such as cotton—will continue to be exported, although in lessened volume, even if prices rise sharply. But markets for replaceable exports, such as wheat, may be irrevocably lost. Of course this reasoning assumes that advances in dollar prices are not offset by the lowered gold-exchange value of the dollar. With these reservations, a domestic price-raising program is plainly incompatible with efforts to expand our export trade.

Questions of this sort do not betray ignorance, as our correspondent implies. On the contrary, they show a keen appreciation of various troublesome inconsistencies in the recovery program.

Tranquillity?

Fourteen Japanese soldiers have been slain in a fierce battle with "bandits" in Manchukuo, an official Tokyo communique reveals. It is scarcely a fortnight since Henry Pu Yi was crowned emperor of that unrecognized nation. And the news that a force of Chinese, estimated at 500 strong, were able to inflict such punishment on veteran Japanese troops, slaying two officers in the bargain, is not indicative of peace in the torn province where the youthful Emperor Kang Teh, "the tranquil one," now reigns.

Manchukuo is a wild country, offering wide scope to the Chinese guerilla leaders whom the Japanese are anxious to classify as "bandits." The mere presence of a new emperor does not mean that all will be peaceful in the realm over which Japanese bayonets have raised him. The coronation, evidently, has not meant the end of the irregular warfare with which Tokyo must contend.

In spite of the killing of the colonel of the Japanese regiment, says the dispatch from Tokyo, "the regimental flag was saved." That language indicates opposition of a character different from that which one would expect from banditry—opposition which helps to explain why the independence of Manchukuo continues to be unrecognized.

The Challenge To Industry.

Those who talk vaguely about the advent of economic planning under the NRA need constant reminders of the enormous difficulty in charting the course of industry so as to provide for the needs of a dynamic society. So far, the Administration's efforts have been directed primarily toward reemployment of workers by shortening hours and raising wage rates. This may be magnificent, but it certainly is not planning in any real sense of the word. It is, rather, the application of desperate remedies to a desperate disease.

The extent to which we fall short of anything remotely resembling a planned economy is indicated by the fact that efforts to reabsorb idle workers must be carried forward without any accurate information concerning numbers out of work or reemployed to date. It is estimated that nearly 4,000,000 persons have been restored to private employment since last March. Some of the gains undoubtedly are due to the spreading of work through shorter hours under code regulations. In the case of the textile and automobile industries, however, large increases in employment preceded adoption of codes, so that it is impossible to say how far a reduction of hours may have been effective in creating employment. How much a further reduction would achieve is even more questionable.

Official suggestions so far have been limited to urging further reductions in working hours without corresponding cuts in pay. It has been hinted that if industry fails to respond to this plea, Congress may pass a 30-hour bill applicable to all industries, or the Administration may wield the big stick which the recovery act has placed at its disposal. At this critical juncture the representatives of industry must be prepared to offer constructive suggestions to avert destructive interference in their affairs. To them is passed the responsibility for planning.

Yet it is quite obvious to anybody with an eye to realities that many industries can not reduce hours of labor without increases in production costs that would necessitate advances in selling prices. Moreover, many heavy industries in which a great part of unemployment concentrates can do little by spreading a small amount of work over a somewhat larger body of workers. In some cases, no doubt, concessions in matters of hours and rates of pay are feasible and should be made even though the outcome may be disappointing. For retardation of business is likely if higher labor costs bring prices which check consumer buying.

Two committees, representing the code authorities for consumers' goods and for durable capital goods, are at present grappling with these complicated problems. Instead of devising ingenious plans for forcing employers in the depressed capital-goods industries to hire more men, spokesmen for these groups are urging revision of the securities act and assurance that the drastic stock exchange regulatory bill will be radically modified.

These are constructive suggestions designed to revive a dormant demand for capital goods by encouraging investment activity. Of course such proposals offer no solution for those fundamental problems created by excess industrial capacity in certain lines, and a lack of balance between industry and agriculture. But since we do not know the ultimate goal of our so-called economic planning, any program of immediate action is necessarily circumscribed and opportunistic. Definition of the goal at which we aim is obviously prerequisite to the development of far-reaching plans to take us there.

Allen Sinclair Will.

As a journalist in Baltimore and Washington, Dr. Allen Sinclair Will always looked upon his profession as one which demanded every ounce of intellectual energy he was able to give it. In whatever capacity he was acting he felt that he must live up to the highest standards. It was this insistence, which he carried with him when he began a separate career as a teacher, that enabled him to become one of the most respected members of his craft.

As much as any one else, Dr. Will raised the school of journalism to an important place in the field of general education. He believed that a newspaperman should be trained for his profession even as a lawyer or a doctor is for his. He always argued that journalism was, in itself, a daily contribution to real literature.

Dr. Will distinguished himself through his biography of Cardinal Gibbons and his acute criticisms of historical works. He felt nevertheless that his best labor was done for the columns of newspapers. He liked good, clear, intelligent writing; he was an objective commentator on current happenings; he was intensely interested in the motives of human beings, and he was sympathetic toward all aspirations, whether they succeeded or failed. He looked upon the world without rancor, saying that, after all, it was the opinions and emotions of the times that made news currently and history eventually. It was his business to present, and later to teach others to present, word pictures of the American scene that, in all its terrifying complexities, becomes daily clarified in the columns of the press through the intelligent efforts of hundreds of men and women who, like Dr. Will, take their work seriously and the world as a whole with a grain of salt.

The Conference at Rome.

That very strong sense of realism which has guided Premier Mussolini's previous moves is in the fabric of his newest product, the projected political and economic alliance between Italy, Hungary and Austria. It is perfectly safe to assume that whatever concessions he makes to the two small remnants of the Austro-Hungarian empire in the economic field will be paid for by political concessions on their part.

Mussolini is friendly enough to German Fascism, as long as German Fascism comes no farther south than the Zugspitz. He does not want it at the Brenner Pass, or above Trieste. Since it has been making seven-league strides in this direction, through developments of recent months, the only way he can stop it is to swing Austria and Hungary to Italian Fascism. He has little or nothing to gain from an economic alliance with Austria or Hungary. They are as poor as church mice. They offer Italy no great market for anything. If it were trade that Mussolini wanted, there are a dozen other nations that he could more profitably cultivate.

Nor would Mussolini gain anything by a military alliance. Neither Hungary nor Austria has an army bigger than a midget in comparison with those of other powers. What Mussolini would gain in military strength by such a grouping would be more than neutralized by the irritation he would set up in France, Germany and Jugoslavia.

All Il Duce stands to gain is to keep a buffer between himself and the surging Nazis from the north. His own newspaper is quoted as saying that he realizes that territorial changes can be made only by war and maintained with "bitter suspicion and alarm." In other words, he does not propose to attack the basic problem in Central Europe. In suggesting a political and economic alliance with Austria and Hungary, under which they would benefit economically, he is throwing the weight of Italy's influence behind Austrian and Hungarian Fascism in order to stop the German Fascists.

Such diplomacy, though it may ward off less desirable developments and be temporarily successful, has in it little of permanent constructive value. It is not through kaleidoscopic political alignments that Europe will find the path to economic reconstruction.

A Poet Rebuked.

"But I do think," said a young poet, in an interview in yesterday's *Post*, "that after the first fire has died out, the greatest poetry is written."

Do you, indeed! Miss Poet, have you ever read about a man named Wordsworth? They used to think he was a rather good poet, back in the days when William Hazlitt and his off-and-on friend Charles Lamb were on the scene. They still do, judging by the interminable controversy that rages around him in academic circles, and by the numerous critical biographies that have been written in recent years. He, too, thought that the greatest poetry was written after the first fire had died out. But he was wrong.

Wordsworth came out of the University to write his ballads, just at the time that the French revolution was coming off. He, like other romantic young Englishmen, went to France. The first fire was burning brightly. He met Annette Vallon, as you may recall, Miss Poet, and with his heart on fire, the smoke got in his eyes. He wrote some pretty good poetry in those days. Among those written before the fire had all died away, was one called "The Prelude; or Growth of a Poet's Mind." Have you ever read it? And you found it pretty dull? Strange, for it is one of the great, philosophical poems of all times.

After the fire had dwindled, and he had walked too much with Dorothy, and talked too much with Coleridge, and Annette was lost with her child in France, and he had married Sarah, he rewrote "The Prelude." That is why it is thought dull today. The first fire had died out. It is always the way with poets. Shelley, Keats, Coleridge and all down the list. No, it is the first fire that forges great poetry. That which is written in the charcoal is almost always dull.

A psychologist says that at the present rate of increase in insanity, every one will be crazy by 2139. Another theory is that all of us are so crazy now no one is sane enough to notice it.

Add indications of returning normalcy: Several banks have been robbed recently by outsiders.

Mile Posts

A Parade of the Past From the Files of The Post.

TWENTY YEARS AGO TODAY.

WALTER HINES PAGE, American Ambassador to Great Britain, was made the target of an inquiry by a resolution, adopted by the Senate to investigate alleged public assertions by the Ambassador in which he said the Monroe doctrine merely means "the United States would prefer that no European governments would gain more land in the New World."

A HOUSE SUBCOMMITTEE on the legislative appropriation bill voted to abolish the annual mileage allowance and to provide only actual traveling expenses for members and their families.

TEN YEARS AGO TODAY.

DATING FROM the first of January, more than a million dollars worth of surplus war materials were sold by the United States to the Obregon government in Mexico.

THE ESTABLISHMENT of a banking credit of not less than $100,000,000 in favor of the Bank of France was arranged by an American banking group, headed by J. P. Morgan & Co. The loan was fully secured by gold held in the vaults of the Bank of France.

AUSTRIA WAS REBUKED by the council of the League of Nations because, after having balanced their budget, the Austrians wanted to free themselves from league control.

The Wooden Pistol.

Letters to the Editor

The Post welcomes letters from its readers. All communications must be signed with the writer's name and address. Upon publication initials or pen names will be used if requested. Letters over 250 words are subject to condensation.

Justified Bewilderment.

To the Editor of The Post—Sir: Your editorials are always so enlightening, and in such low gauge that the "men on Main Street" may understand, and I am asking, in behalf of many inquirers, that you give us whatever explanation may be possible on the following questions:

(1) As our domestic markets are already overburdened with surplus crops, why is it proposed to send large numbers of our urban population to the farms unmistakably increasing the production and adding to the surplus?

(2) Should the prices of our products advance materially, to meet the wish of our experts and in response to the efforts of the Administration, where shall we find an export market, having to compete with countries having a lower price level?

If you can throw such light on these matters that a wayfaring man, though a fool, may understand, you will greatly oblige this subscriber and others. C. E. JORDAN.
Cristobal, Canal Zone, March 4.

Athletics and the Negro.

To the Editor of The Post—Sir: Last summer Americans thrilled when Tolan and Metcalf, two black phantoms, flashed across the finish line leading the best sprinters of the world in two premier events on the Olympic program. At the A. A. U. games a week ago in New York, Madison Square Garden saw three Negro sprint aces—Metcalf, of Marquette; Ben Johnson, of Columbia, and Jesse Owens, of Ohio State—win the dash event from the cream of the talent in this country. In the same games, Owens, who broke the world record in the indoor broad jump; Peacock, of Temple, and Brooks, of Illinois, three Negroes, took the first three places.

For two decades, colored jumpers have held all the world records and won all the big first places in the broad jump with the exception of the wins by LeGendre, of Georgetown, and Hamm, of Georgia Tech.

A number of inquisitors have sought to solve the riddle of the supremacy of Negro broad jumpers. Would one venture the opinion that the colored athlete is more virile? Does his relatively closer contact with the primitive life of the soil serve as a factor? Are the emotional or glandular qualities of this amalgamated American product stronger than in other mixtures? Perhaps the explanation lies in the Biblical adage, "Man grows weaker as he grows wiser."
E. B. HENDERSON.
Falls Church, Va., Mar. 6.

Rural Free Delivery.

To the Editor of The Post—Sir: At this time when there is so much being said about the expenditures of the Postoffice Department exceeding revenues, it may not be remiss to give some of the causes of the enormous increase. One of these is the great burden the department is carrying in maintaining the rural free delivery service. After a survey of 33 rural routes in various parts of the country, it was estimated that the revenues were barely a fifteenth of the cost of maintenance. Yet there is to be no curtailment in rural delivery service.

If our Washington City Postoffice is a sample of the many other first-class offices, then it is fair to say that much of the high cost of maintenance could be obviated by a reduction in supervising personnel.

There are 15 assistant superintendents of mails, many of whom add not one tithe efficiency. There are 12 carrier route inspectors who have been advanced to higher salaries when one-half of that number could easily cover the city. Fourteen special clerkships have been bestowed on persons doing nothing but what an eighth grade pupil can do.
A RETIRED EMPLOYE.
Rockville, Md., Mar. 6.

Ogden Mills.

To the Editor of The Post—Sir: Of Ogden Mills and his effusion over "individual liberty," the same comment may be made that I directed at William Barnes, Republican boss of Albany, in an editorial in the Albany Times-Union in 1915 just after Barnes had rehearsed his political opinions to the New York State constitutional convention. By substituting the name of Mills for that of Barnes, the editorial is as applicable now as it was then:

"There is only one essential difference between the philosophy promulgated by William Barnes (Ogden Mills) and that of the dyed-in-the-wool advocates of anarchism. Both are champions of absolute freedom of the individual, unhampered by restrictions imposed by a 'tyrannical majority.' Barnes (Mills) looks at the subject from the standpoint of the big interests, all of which hotly resent any interference with or abridgement of their 'individual liberty,' their 'freedom of contract' and their 'property rights.' The typical anarchist, philosophic of militant, looks at the subject from the standpoint of the poor devil who also feels that he has a perfect right to do as he pleases, regardless of legal limitations.

"Protection of individual rights, to the reactionary mind of Barnes (Mills), is simply protection thrown around the individual or group of individuals who gain wealth or power by robbing and wronging others.

"Liberty! What prostitution of the word! As Blackstone said, 'Every man when he enters into society gives up a part of his natural liberty as the price of so valuable a purchase and in consideration of receiving the advantages of mutual commerce, obligated himself to conform to those laws which the community has thought proper to establish.'" LINN A. E. GALE.
Washington, Feb. 24.

Judge Not.

To the Editor of The Post—Sir: Recently a tiny baby boy was laid away in Glenwood Cemetery after a feeble struggle for existence at Gallinger Hospital. The story of its desertion pulled our heart strings. What seemed to stand out, however, was the mother's delinquency. Realizing what injustice lurks in circumstantial evidence, I wish to ask: Was there absolute proof that the woman who left the infant the child's mother? Might she not have been a relative of the father or mother or a friend, or a person with whom the child had been left with previously and who could not or would not care for it longer?

What about the parents? Were they dead? Cowards, both of them? Or was the mother, married or unmarried, left to carry the burden alone and perhaps found this course preferable to taking her own life or the child's or both? Let no one judge the woman under the circumstances and forget that there was a man in the case. Whatever the facts, our hearts ache for little children like John Doe.
ROSE ARNOLD POWELL.
Washington, Mar. 6.

Elder Michaux's Work.

To the Editor of The Post—Sir: I was very much impressed with the work of Elder Michaux. It is worthy of note, not only with his church on the air, but the feeding and housing of so many of Washington's needy. Why not give a word of praise? We need more Elder Solomon Lightfoot Michaux's.
MRS. W. W. GRANT.
North Woodside, Md., Feb. 27.

A Hint for NRA.

To the Editor of The Post—Sir: It is very noticeable that some people do not understand the essence of the NRA, and as Gen. Johnson has given every one a chance to offer suggestions to improve on the NRA, I wish to submit the following:

We have many difficult professions, so I will take the first one that comes into my mind as an example of what I believe would help us. Say there is a dentist who has been successful at his profession and has accumulated enough so he could retire; this would make a job for one of his own profession who is out of work.

He may say that he would be idle for something to do. Now he has plenty of money to live on, he could adopt some orphan child and use some of his money to raise this orphan, and give him or her an education. He would be heart and soul interested in this orphan and I am sure he would feel better doing that, and he would at the same time give a job to one of his own profession who would perhaps pattern after him when his time came to do so.

This could be applied to all professions, and I personally know that God will bless anybody who follows this, very especially a Christian. JOHN GERRY.
Washington, Feb. 22.

Answering Mr. Quinn.

To the Editor of The Post—Sir: If Mr. John N. Quinn's op[illegible] of the British is typical of the Irish mind, life for some people must be miserable. The honest opinion of a good American citizen is, we are all brothers, as God so intended. It is true, some of us hold ourselves liable to be misunderstood by our foolish expression of thought. At times men put forward an opinion then look about for means of strengthening himself and others in it. Usually men avail themselves of the truth so long as it is serviceable, but he seizes on what is false as soon as he can make use of it.
MAX WELTON.
Washington, Feb. 24.

As Others See It

"Japan Steps In."

The editorial in The Washington Post of Friday, entitled "Japan Steps In," was read and commended by the Rev. Russell J. Clinchy, minister of the Mount Pleasant Congregational Church, in his sermon on Sunday morning in that church. Mr. Clinchy said in part:

"Some of the tension of life which religion creates is an awareness of the realities in the social order such as the situations which lead to future war. It is good, therefore, to be reminded by one of our great national newspapers, The Post, of the fact that the passage of the Vinson naval bill by the Senate has aroused a decision to build larger navies in both Japan and Great Britain. A naval race is on, and there has been only one end to the naval races between nations in history, and that is war.

"It is necessary, therefore, to listen to the words of The Post when it states that 'an awakened public conscience and a statesmanlike approach to this question of arms from the viewpoint of international peace are sorely needed, else a misguided love of country will give impetus to the race, the course of which leads farther and farther away from continued accord among nations.'

"These are words of unalloyed wisdom and truth and they need to be pondered and acted upon by every man and woman in America whose religious convictions mean dedication to the faith that peace must be established upon the earth. I, for one, rejoice that a great newspaper is willing to join with the forward-looking men and women in calling attention to the plans which menace peace and plead for a more rational and religious action upon the part of all nations."

The Post Impressionist

Distinguished Guest.

Postoffice, Tuesday.

He said: "Happily for Americans, it would be a huge mistake to judge the United States by its Capital City."

Said he: "Baltimore did not make an extremely pleasant impression upon me."

* * * *

Don't hold either of these utterances too heavily against him. He was an excellent man and was speaking of sights he saw 97 years ago. He was the Milanese Count Francesco Arese. Now his rare journal, "A Trip to the Prairies," has been discovered by Andrew Evans, who gives us its first translation out of the Italian's French into English, the Harbor Press (New York), issuing a far too limited edition. Mr. Evans' version is as admirable as the original and has the rare merit of rendering an old-time and foreign text in a most human way.

Arese, at 26, became the friend of Louis Napoleon, later Napoleon III. They were fellow conspirators in the Risorgimento, hunted together in Switzerland, together visited London. When Louis' 1836 attempt against the French throne came to grief at Strasbourg and King Louis Philippe shipped the pretender to America, Arese went along. When Louis returned to Europe, after seeing New York from the floor up, Arese decided to see America second. That was in 1837.

He traveled the Mississippi in a dugout, visited the Sioux of the Vermilion River district. He crossed Wisconsin. The authors of "Minnesota in Three Centuries" aver that "not 50 white men had passed over southern Minnesota in 1849": Arese passed over it twelve years before.

But we are tremendous Washingtonians, and what he thought of this part of the country is what most interests us.

* * * *

"The railway to Columbia (Pa.)," he writes, "is worthy of mention because of a large engine designed to haul the cars up and let them down on a part of the line that has a grade of 10 per cent. The big cable was made of hemp from Bologna . . . The (Baltimore) streets are not handsome, and they are so empty that you could use them for a rifle range without fear of wounding anyone. The most noteworthy things are the monuments. . . . The Washington Monument would be beautiful if the thickness of the pedestal did not spoil it . . .

* * * *

"I had the unhappy idea of going to the theater. No, the liveliest and most daring imagination would be puzzled to form an idea of the Baltimore theater! The darkness was very slightly broken by a few poor tallow candles; but one could not complain too much about that, because the shadows did something to hide the dirtiness of the theater and of the audience, who, to tell the truth, were of the lowest class. . . . Theater-admission in New York costs $1, at Philadelphia ¾ and at Baltimore ½.

"Baltimore is, in its atmosphere, much more the small town than Philadelphia, and very much more than New York. I met few people, but those I did meet I found most amiable and hospitable."

* * * *

Arese went from Baltimore to Harpers Ferry; he shares Thomas Jefferson's opinion of the view obtained from the heights there. Praise he has, also, for the railroad:

"It is a good example of the Americans' enterprise; and Europeans in general, and Italians in particular, ought certainly to wish to exchange some of their paintings and statues for a few leagues of their railway.

* * * *

On the boat from Harpers Ferry he "dined and lunched very well: for instance, they gave us ice water, a comfort not to be exaggerated (the month was June) and one found everywhere in America . . . you can have all the ice you want without there ever being a question of paying. The boat is towed by two horses, changed every hour, and she makes 6 miles an hour. The country is lovely.

"I saw the place where there is a quarry of marble called Puddingstone because of its resemblance to that dish. With that stone they have built the Capitol at Washington. I saw the waterfalls of the Potomac, which are inferior to those at Schaffhausen. . . .

* * * *

"Washington, except for the President's house and the Capitol, might be called a disappointment. One might strive in vain to find a city . . . one big street and some houses scattered here and there . . .

"The Capitol is an immense building, whose principal parts consist of a great rotunda with a dome, the Chamber of Commons—which is not so fine as the one in Paris, or perhaps even the one in Brussels—and the Senate Chamber . . . on the whole, a fairly handome building . . .

"The President's residence makes a pretty good impression. I saw his reception rooms, which are excellently furnished . . . The house is in the middle of a garden, which is raised about three feet above the surrounding ground and not separated by either walls or fences . . . Guardhouses and sentry-boxes have been entirely forgotten. All you do is knock at the door; a servant tells you—without any master of ceremonies, grand chamberlain, grand esquire, or other anthropophages being required—whether or not the President is at home. In the latter case, he tells you, 'The President holds a public reception between 10 and noon.' The next day, 'if you feel inclined, it is sufficient to hand in your card and you can have the honor of being presented."

* * * *

The Count Arese didn't "feel inclined." He left Washington without telling Martin Van Buren what he thought of it. And for this we are sorry, because otherwise we might now be able to dig out of some dusty record what Martin Van Buren thought of the Count Arese.

Along the Potomac

With

Carlisle Bargeron

It is beginning to look now as though the wealth of Roosevelt tradition also includes the devastating phrase, "Who told me that." Two generations have occupied the White House, two generations have held the Navy portfolio.

BARGERON.

Now the question "Who told me that?" is ringing in the President's ears just as it did a couple of years ago in the ears of his kinsman, the younger Theodore Roosevelt, when he was a gubernatorial candidate in New York against Al Smith.

As I have always heard the story, Young Teddy was pressing Al pretty hard, so hard, in fact, that it had Al's advisers considerably worried. They kept telling Al that he had to do something, that he had to fight back. Al, with that astuteness of his, insisted upon waiting for a break.

* * * *

The break came one day when Teddy was making a speech up-State to a gathering of college students. My recollection is that it was at Cornell and on that very day Columbia had won in their annual boat race. Teddy, under the impression that Cornell had won, began his speech with congratulations on Cornell's splendid victory. Immediately there was a wave of cackling in the audience and someone whispered to Teddy that Columbia, not Cornell, had won.

Whereupon the exasperated Teddy turned angrily to his advisers and demanded "Who told me that?" From then on every time he opened his mouth Al would ask "Who told him that?"

Now the phrase is being applied to the Administration's air-mail dilemma. And it is a dilemma they are in.

* * * *

The President himself has not used the phrase in so many words but his statement that the Army assured him that it was prepared to fly the mail seems but a variation of it. And the Republicans are sounding it loudly in many forms.

"Who in the Army gave the President this assurance?" they are shouting. "Who told him that?" "Who told him that to cancel the air-mail contracts was the thing to do?"

As the buck-shifting gets underway in the Administration ranks the question bids fair to assume the importance of such other historic queries as "Who Killed Cock Robin?" or "Who kidnaped Charley Ross?"

There is no telling how long the great mystery will go unsolved or whether it will remain to intrigue us, to the Administration's increasing discomfort, for years to come. Undoubtedly, if something is not done about it the Republicans will make plenty use of it in the forthcoming Congressional campaigns.

* * * *

It is a fact that after it had been announced that the Army would take over the air routes that the Army, the redoubtable Douglas MacArthur, in particular, boasted that the service was prepared. There is no way of knowing whether the assurance was given earlier. Undoubtedly it would have been, however. The Army is that way.

What is more important, I think, is the question of who influenced the cancellation in the first place? Ah, here is the really interesting point.

And my conviction is that it was none other than Senators Black and McKellar. The decision came after the visit of these two gentlemen to the White House, or rather after a visit by Black, and my recollection is that McKellar went with him. At any rate, the mail subsidies have been their pet aversions for several years. McKellar frequently harped on them back in the days of Hoover.

It is a fact, too, that at least a week before the cancellation was ordered these two gentlemen appeared very confident that this was exactly what was to be done. I am satisfied, too, that of all those whose names are figuring in the controversy, the one who had the least to do with the cancellation was Jim Farley, the man in whose name, of course, the cancellation was done.

2 Needy Nursery Classes Opened

Fairbrother and Bowen Schools Designated.

Nursery classes for needy children were opened yesterday at Fairbrother School, Tenth and E streets southwest, and Bowen School, Third and K streets southwest.

School officials said eleven centers ultimately would function with Federal relief funds. The third school will open tomorrow at Peabody School, Sixth and C streets northwest. Classes will be restricted to 25 children each.

The other three white classes will be conducted at Buchanan School, Thirteenth and E streets southeast; Corcoran School, Twenty-eighth and M streets northwest, and Seaton School, Third and I streets northwest. Five colored classes will begin later.

Full equipment will not be available. Miss Katherine Watkins, head of the city school kindergartens, said officials have hesitated to use Federal relief funds for equipment because of opposition in Congress to funds for preschool activities.

Island Talk Tonight.

The Rev. John J. Thompkins, S. J., will give an illustrated lecture on the Philippine Islands in the auditorium of the Music Building at the Catholic University tonight at 8:15 o'clock. The public is invited to attend.

Ready readers watch Post Classified Ads for new propositions every morning. Put your message before them and get results the same day. Just phone National 4205.

The National Gallery

BENNETT CHAMP CLARK, Senator from Missouri. Son of the late Speaker who began taking him to Democratic conventions at the age of 10. Educated in Washington schools and University of Missouri. Now 44. While his father was Speaker of the House, he was its parliamentarian. Joining the first R. O. T. C. at Fort Myer, he was a colonel of infantry by the end of the war. One of the 17 character members of the American Legion, and a past national commander. Practiced law at St. Louis after the war. Elected to the Senate in 1932 after routing old-line bosses, staging a courageous campaign. Wrote a much-praised life of John Quincy Adams. Looked upon as one of the most promising of the Senate's younger generation.

Story of Bill, a Brick and Specialist in Beans

By Robert Quillen

A man named Bill was walking down the street one day when a brick fell from the top of a building and struck him on the head.

When he was ready to leave the hospital the surgeon said to him: "The fracture of your skull has mended nicely and your mind may not be affected. Three hundred dollars please."

Bill went his way full of anxiety. He began to watch himself for evidence of queerness. Finally he became frantic and went to a famous specialist in mental diseases to have himself examined.

"I got a lick on the head," he explained, "and I want to know if I'm screwy."

"Just what," asked the specialist, "are your symptoms?"

"Well, one thing," said Bill, "is the way I do when I'm drivin'. I push her up to 60 when I'm not in a hurry to get any place. And a car in front gives me the willies till I pass it. Then I slow down."

"Very interesting," said the specialist. "And what else?"

"Well," said Bill, "take work. I'd like to slow down and catch up with my fishin', but I keep goin' like a house afire so I can give my wife money enough to buy everything the neighbors buy."

"A characteristic symptom," said the specialist. "Spill the rest of it."

"One thing" said Bill, "is Wall street. When I'm making plenty of jack I think how smart I am. Then I begin to lose and it seems like Wall street is to blame."

"Of course," the specialist agreed. "And what about labels?"

"They get me," Bill confessed. "I couldn't doubt a label on a bottle if I tried. Whatever the label says is Gospel to me, whether it's on a bottle or a stock certificate or a candidate. I eat it up."

"You would," said the specialist. "And, of course, you judge a man by his income. You may think at first that his jokes are sour, but as soon as you hear that he gets $250,000 a year you decide he is a world beater."

"That's right," said Bill, but how did you guess? Is that a sign of——"

"No" said the specialist, "you can't blame the brick. And you have nothing to worry about. Your only trouble is a mild disease that has been epidemic since the war. The common name for it is Americanitis."

(Copyright, 1934.)

William Lyon Phelps

Daily Talk About Books and Authors.

"Trilby."

How long is it since you have read "Trilby?" It first appeared in 1894, and took the English-speaking world by storm. It was soon dramatized, had a very long run, attracting hundreds of thousands. The title of the book passed into slang, and feet were called trilbies—"how are your trilbies?" The vogue of the book was so prodigious that if you met a man on the street, and asked him to lend you his copy of "Trilby," he took one out of his pocket. The felicitous phrase, "the altogether," became current coin in the exchange of conversation.

Usually, when a best-seller has a whirlwind sale, it drops out of sight even as the stick after the rocket's illumination has faded on the sky. What has become of "When Knighthood Was in Flower," or "Janice Meredith," or "A Gentleman of France," or the complete works of "The Duchess?"

And even as the novel by Mrs. Barclay called "The Rosary" gave renewed vogue to that famous song, so "Trilby," by reviving a forgotten melody, "Ben Bolt," set everybody in England and America singing the words or whistling the tune. Those words had been written by Thomas Dunn English, a Congressman from New Jersey. For some reason, he was ashamed of them, and hoped they had been forgotten. But one morning he woke up, and found he was one of the most popular song-writers in America. It used to make him very angry when people mentioned "Ben Bolt" and "Sweet Alice" in his presence.

"Trilby" as a novel belongs to literature. It will never die. And I venture to say to those who read it when it first appeared, that if they will take it up again, they will find its charm as potent as ever. This charm, I think, lies not principally in the character of the girl herself, though she is radiant with beauty and as sweet-tempered and generous as she is beautiful; nor is the attraction in the hideously compelling genius of Svengali.

The chief charm of the book and the thing more than any other feature that gave it its original vogue, is the friendship between the three men—Taffy, the Laird, and Little Billee. Three very distinct personalities, and joined in strong bonds of affection. No one who has once read "Trilby" will ever forget these three and their happy life together in the Paris studio.

(Copyright, 1934.)

Tomorrow—The Last Days Of The Confederacy.

Events Today

Lenten lecture—Dr. Joseph Sizoo, Mayflower Hotel, 11 a. m.

Dinner—D. A. R. State conference, Mayflower Hotel, 7 p. m.

Meeting—Georgetown University Law School, Mayflower Hotel, 5 p. m.

Meeting—District Bar Association, Mayflower Hotel, 8 p. m.

Meeting—Connecticut Avenue Association, Mayflower Hotel, 8 p. m.

Meeting—Women's Auxiliary, District Dental Society, Mayflower Hotel, 8 p. m.

Luncheon—Civitan Club, Hamilton Hotel, 12:30 p. m.

Luncheon—Life Insurance Managers, Hamilton Hotel, 12:30 p. m.

Luncheon—Coal Merchants Association, Hamilton Hotel, 12:30 p. m.

Meeting—Kappa Phi Fraternity, Hamilton Hotel, 8 p. m.

Luncheon—Sigma Chi Fraternity, University Club, 12:30 p. m.

Luncheon—Veterans Board of Appeals, University Club, 12:30 p. m.

Meeting—Society for Philosophical Inquiry, National Museum, 4:45 p. m.

Citizens—Sixteenth Street Heights Association, Shepherd School, 8 p. m.

Dinner—John L. Burnett Council, Daughters of America, Fisher's Hall.

Luncheon—Columbia Heights Business Men's Association, Sholl's Cafe, 12:15 p. m.

Meeting—Columbia Heights Business Men's Association, Riggs Bank Building, 8:30 p. m.

Tea—English-Speaking Union, 1107 Sixteenth street northwest, 4 p. m.

No End of Books

By

Theodore Hall

ONE day while John Mills was still teaching electrical engineering, his laboratory assistant came into the house and asked for a "magneto tachometer." I'm sure I don't know what that is, and neither, apparently, did Mrs. Mills. She asked the young man.

"Oh," he replied, "it's black, and about the size of a potato."

If you are curious about the workings of telegraph, telephone and wireless, you will get a considerably better answer from Mr. Mills' latest book—"Signals and Speech in Electrical Communication" (Harcourt Brace, $2). Very plainly and straightforwardly he begins with first principles. Every advance is made quite clear. By the end of the book, which is not very long, you will be reading of and understanding the cathode-ray tube in television and a contrivance, exhibited at the Chicago Fair last summer, known as a "voice-frequency, carrier-current, multi-channel telegraph system." At that point I expect you will be as much in awe of yourself as I was.

How does a dial telephone work? Why is electrical recording for phonographs better than the old method used before 1925? What do those flimsy gadgets in a radio vacuum tube really do. Mr. Mills answers such questions pithily and even wittily.

One item is worth repeating for home consumption. Mr. Mills gives us a hint of what we can do if a noisy room makes it difficult for us to hear some one on the telephone. It seems that part of the sounds going into the mouthpiece are shunted around into the receiver, to give the natural effect of hearing yourself speak. Since, while you are listening, the noise in the room follows this path and interferes with your friend's voice, hold your hand over the transmitter. I'm waiting for some one to call me up so I can try that.

Mr. Mills is an electrical engineer of high standing, the holder of many patents, and the author of several books among which is the well-remembered "Letters of a Radio Engineer to His Son." The work of that son, by the way, you see daily. He is a member of The Post's photographic staff.

* * * *

Far be it from me to oppose the battalioned critics and say there is no good writing in Albert Halper's "On the Shore (Viking, $2)—there are certainly good spots. But I am not inclined, like sundry colleagues, to fall all over myself in its praise.

Into the book the author of "Union Square" put a number of sketches depicting scenes from Chicago life. He himself has had a most various career. The parks and streets steaming hot in the summer, the small, dingy homes of the poor, odd jobs here and there—all this, when he is objective, Halper reports uncommonly well. Nothing in the book is so clearly seen as the urchine diving for coins in the lagoon, nothing so understandingly observed as the hatred of the post-office clerks for the mechanical purveyor of stamps set up in the lobby. There is here, not the simplicity of such minor actions as one might expect, but that infinite complexity which comes from an entrance into the action itself. This Halper proves persuasively.

But Halper has one conspicuous lack. I know that I have only to mention it and I will draw fire. When I say he has no sense of humor, I can hear the outcry: "Why, how can you expect a man bred in poverty and hard work, cooking his meals over a gas jet while writing three novels before he wrote "Union Square," to have a "sense of humor?" What do you ask from that experience—full-stomach farce?"

No, I do not. For Halper's courage and perseverance, I have sincere admiration. But they do not belong in literary criticism. And may I, before I am interrupted, say that I have no use for "class" criticism, that I trust that of the high-tea-and-Rolls-Royce school quite as little as that of the Marxians?

No, I do not expect farce—I expect, as from any other writer, the sense of humor which alone gives that first necessity of complete writing—proportion. It's not here. Time and again Halper goes "literary" over his material and indulges in something very close to windy bombast. When he writes, as the climax of a section: "For in the winter all things do not die, but death takes many things in the spring," I think it is time for a good grin and the blue pencil.

Now a little light fiction. Perhaps you read C. E. Scoggins' "Tycoon" (Crowell, $2.) in the Saturday Evening Post, and liked it as I did. Mr. Scoggins has no other intention than to tell a lively yarn of a young mining engineer in Central America who falls in love with the daughter of the local grandee. Grant him his limits, and he's done a superb job. There's no dead weight, no wandering. You ought to have a grand evening with the book.

* * * *

Elinor Wylie's sister, Nancy Hoyt, has written one more tale of the misunderstood and misunderstanding young woman who has to rove half-way around the world and back before she, as the phrase goes, "finds herself." You will find "Susan Errant" (Bobbs-Merrill, $2.) entertaining, but no more so than scores of others. Miss Hoyt has done better.

* * * *

"Whispering Tongues" (Doubleday Doran, $2.), by Laurence Kirk, is a decidedly effective murder story. He begins with the crime, and traces the course of the trial to a neat ending involving the death of a cat. It seems any of us might commit murder with the best intentions in the world. A refreshing thought, and a refreshing book.

* * * *

The prolific Francis Beeding gives us a tasty meal of high crime and international politics in "The One Sane Man" (Little Brown, $2.), It's very Oppenheim. The "One Sane Man" writes threats to the League of Nations itself, and moreover carries them out. Well, there's nothing like a high-flying yarn for a rainy night.

Patman Man of Many Fights

Battle With Ku Klux Necessitated a Bodyguard, but He Took Sheets Off the Klan in Texas; Tried to Impeach Mellon.

(Associated Press.)

Pink-cheeked Representative Wright Patman (Democrat), Texas, author of the cash bonus bill passed by the House yesterday, left a bodyguard of Texas Rangers and some angry Ku-Klux Klansmen behind him when he came to Washington in 1928.

Patman didn't leave his East Texas cotton farm until he was 22, but when he entered the State Legislature he fought the Klansmen until he unsheeted them by law. The Governor gave him the bodyguard.

Once settled in Washington with his wife and four boys, the bland, curly-haired former machine-gunner began a crusade for cash payment of the bonus. He lodged impeachment charges against Secretary Andrew Mellon in 1931 because Mellon said "no" to his bonus demands. The charges died in committee.

When the bonus army came to Washington, Patman told them that "deflation is the cause of our troubles and reflation through the bonus will end them." His bill provides for full payment of the $2,200,000,000 soldiers' bonus in new money, and was passed by the House in the face of Administration disapproval.

Patman's hobby is loyalty to his law school, Cumberland University in Tennessee. He's tall, talkative and 41 years old.

Underwood & Underwood.

REP. WRIGHT PATMAN.

The Once Over

By H. I. Phillips.

THE BANDIT'S IMPRISONMENT.

"Nice jail you've got here," nodded Jake (Siege Gun) Wippinger as Millicent Weems, the lady sheriff, welcomed him to the hoosegow with a little informal tea party attended by delegations from the Mothers Club, the Better Homes Guild, the Chamber of Commerce and the Father and Sons Club.

"Oh, it isn't much, but it's comfy," smiled the lady sheriff, passing the cakes. "I hope you'll like it enough to spend some time with us!"

It's got a nice chummy atmosphere," said Public Enemy, No. 1, autographing a book for the district attorney, who had just dropped in with some news photographers. "What I like about it is that it ain't got that confining look you find in some prisons."

"Well," chuckled the lady sheriff archly, "we've tried to fix it up with those little touches that mean so much to a man."

"Yes, Mr. Whippinger," put in the district attorney, setting up a couple of cameras and adjusting his tie, "we want you to like this jail so well that you'll consider staying in it!"

* * * *

"It looks okay," said the Worst Outlaw of His Generation, taking some more cookies and obliging a girl reporter with one of his cabinet photographs.

"How long do you intend stopping with us?" asked one of the jail guards, nibbling on a cinnamon bun.

"I don't know. How long do you want me?" asked the bandit.

"Well," replied the lady sheriff, "you promised the judge you'd stay indefinitely."

"Was that feller who recommended this place to me a judge?" asked Wippinger.

"Didn't you know?" demanded the sheriff.

"I wasn't paying much attention," said Wippinger, letting a young woman guest clip a lock of his hair.

"But you will stay a little while with us, won't you?" pleaded the lady sheriff.

"Have I got a cell with southern exposure?" asked the desperado.

"Of course. And I've put in some lovely potted plants and a radio," said the sheriff.

"And one of them there inner spring mattresses," added the guard.

"Well, you can count on me for a little while anyhow," said Wippinger.

"Promise?" chirped the district attorney.

"Promise," repeated Wippinger.

* * * *

"We've a little surprise for you," said the lady sheriff as the guests applauded. She handed him a box. "It's a nice new gun," she explained.

"A gun!" exclaimed the bandit.

"Yes," replied the lady sheriff.

"Why, er, I generally whittle myself a wooden gun in a place like this," said the desperado, embarrassed.

"But it litters up the jail so!" concluded the lady sheriff as a visiting soprano brought the reception to a close with "Hearts and Flowers."

SURELY A CASE FOR SOME GROUP OF INITIALS.

The most pathetic case of 1934 is the Forgotten Man who Forgot His Snow Shovel.

A Miami judge has ruled that musicians on a boat are sailors. He has been listening to some of those radio orchestras.

Elmer Twitchell, "America ought to know better than to put desperadoes like Dillinger behind bars. They ain't used to it and they just won't stay."

New version of a famous ultimatum: "Let them eat codes!"

Elmer Twitchell says that $100,000 a year salary is too much for a man even if he doesn't get it.

(Copyright, 1934, Associated Newspapers.)

Virile Western Quakes, Tepid Eastern Temblors Are Studied

U. S. Scientists Desire to Enhance Chances of Prediction.

(Associated Press.)

Uncle Sam's scientists are keeping their ears to the ground these days trying to unravel a new mystery—why the United States is bothered with one kind of earthquake east of the Rockies, and another kind to the west.

Both Eastern and Western quakes are bad if unleashed at the right places, and study of them is expected to lead greater safeguards against earthguard damage.

The Eastern and Western quakes do their chimney-toppling and dish-rattling stunts in different ways. The Eastern tremblors are not very strong at their centers, but are felt moderately over a large area. The Western shocks are strong at the center but not widely felt.

The Western types of earthquake usually are accompanied by slipping of the earth's crust along a fault line or crack, says Capt. N. H. Heck, of the Coast and Geodetic Survey, while there is no slipping visible at the surface in the Eastern earthquakes.

Experts suspect the Eastern and Western quakes differ in their effects because they differ in depth. The strong but localized Western quake, they reason, is just under the earth's floor, so to speak, while the mild but wider-spreading Eastern shock is somewhere down in about the sixth subcellar.

Another explanation of the difference between the Eastern and Western quakes may be that the earth's crust in the Western region may yield more readily to strains. At the same time, it also may be so constructed as to allow strong vibrations when the earthquake occurs. This wold account for strong local shocks not spreading far. The purpose of the studies of earthquake depths, says Capt. Heck, "is better understanding of earthquakes and their cause and also of prediction."

"We now have no possibility of prediction beyond indicating whether or not a certain region is likely to have an earthquake in the not too distant future."

Editor's Jury Reports Today In Kentucky

Legislators Are Jurors, Witnesses Against Editor.

Frankfort, Ky., March 12 (AP).—All seven members of the Kentucky House of Representatives lobby investigating committee were summoned to testify tonight in the trial of Vance Armentrout, of Louisville, for contempt in refusing to disclose the name of a contributor to his newspaper.

A special "jury" of five members of the House, was appointed by Speaker W. E. Rogers, sr., to try the case. Rogers was one of those criticized in "The Psalm of Politics," published in the Louisville Courier-Journal. Armentrout is acting editor of the paper.

The committee report probably will be submitted to the House tomorrow.

Armentrout invoked the "freedom of the press" article in the Kentucky constitution in his defense. He contends he was within his rights in keeping confidential the name of the contributor, who signed himself "A Member of the General Assembly."

Members of the lobby committee last Wednesday ordered Armentrout jailed for the remainder of the legislative session, but he was released within an hour on a writ of habeas corpus.

It was announced the general public would be excluded from the hearing.

Death From Tooth Pulling Accident? Court Fails to Rule

The Supreme Court refused yesterday to decide whether death caused by infection following extraction of a tooth is accidental, according to the Associated Press.

The question was raised in a claim for accident insurance from a policy carried by Robert B. Robinson, of Omaha, Nebr., in the Connecticut General Life Insurance Co. of Hartford.

Refusing to pay accident insurance, the company contended the surgical operation was necessary to remove a molar and that it was performed by a highly skilled surgical dentist.

The Eighth Circuit Court of Appeals held death was not accidental, although it resulted from infection.

Army to Retire General Bishop For Disability

Headed Field Artillery and Designed Economy Practice Gun.

Maj. Gen. Harry G. Bishop, designer of the Army's economy practice gun, is scheduled for retirement for disability, the War Department announced yesterday. Gen. Bishop recently completed four years as head of the field artillery forces.

It was while he was convalescing in Walter Reed Hospital following a heart attack in December, 1932, that Gen. Bishop perfected designs for the tiny artillery pieces with which the Army has been able to maintain gunnery practice on its accustomed scale with economy-reduced appropriations.

Using a 1-inch ball bearing as a projectile and a .22 caliber blank cartridge as a propellant, Gen. Bishop's gun closely reproduced the performance of regular cannon on a range one-hundreth of that of a standard service piece.

Gen. Bishop was born in Grand Rapids, Mich., November 22, 1874. He entered the Military Academy in 1893. He served in the Philippines during the Spanish-American War and in command of 159th and Third Artillery brigades in France during the World War. He is an officer of the French Legion of Honor and was awarded the Distinguished Service Medal.

Following the war he was assigned to the Army War College here as instructor with the rank of colonel. In 1921 he was transferred to the War Department as chief of the training and instruction division. He was chief of staff in the Philippines from 1922 to 1925.

Boy With Tail Fails To Disturb Scientist

London, March 12 (AP).—The British scientist, Julian Huxley, commented today on the recent birth of a boy with a 2-inch tail as "an unusual but not unknown prenomenon."

Surgeons said it would be perfectly possible to remove it without affecting the boy's health in the slightest.

Transfers

Army and Navy Shifts Are Announced Here.

(Associated Press.)

Navy orders yesterday included:

COMMANDERS.

Holloway H. Frost, staff, commander in charge of U. S. Fleet, to staff, commander of Command and General Staff School, Fort Leavenworth, Kans.; Harry W. Hill, staff, commander of Battle Force, to U. S. S. Dewey.

LIEUTENANT COMMANDERS.

Gerald F. Boman, Anacostia, D. C., to U. S. S. Lexington; Ellsworth Davis, U. S. S. Fairfax to home, relieved of all active duty; Giles E. Short, VF Squadron 1B (U. S. S. Langley) to VF Squadron 9B; Herbert R. Sobel, U. S. S. Sands to Philadelphia, Pa.; Paul A. Stevens, U. S. S. Alden to Troy, N. Y.; DeWitt C. Watson, Philadelphia, Pa., to U. S. S. Saratoga; Wilmer W. Weber, U. S. S. Relief to Pearl Harbor, T. H.

LIEUTENANTS.

Ernest V. Abrams, U. S. S. Overton to New York; Leo A. Bachman, Naval Academy to staff of commander of Submarine Force; Felix L. Baker, Squantum, Mass., to U. S. S. Pelican; Charles W. Crawford, Pensacola, Fla., to VS Squadron 2B (U. S. S. Saratoga); John J. Curley, jr., Naval Academy to staff of commander of Submarine Force; Alfred M. Granum, U. S. S. Tern to U. S. S. Eagle 56; Kenneth F. Hartman, staff of commander of rotating Res. Destroyer Squadron 19 to Easington, Pa.; Lewis H. C. Johnson, U. S. S. Lexington to New York City; Paul B. Koonce, U. S. S. Gilmer to Puget Sound, Wash.; Leon J. Manees, Navy Department to U. S. S. Ramsay; Robert E. Melling, staff of commander of Destroyer Battle Force, to U. S. S. Talbot; William K. Mendenhall, jr., U. S. S. Houston to Navy Department; Gerald U. Quinn, U. S. S. Dickerson to New York City; Richard W. Ruble, Anacostia, D. C., to U. S. S. Saratoga; Harold R. Stevens, U. S. S. Lexington to Newport, R. I.; William B. Whaley, Pensacola, Fla., to VF Squadron 5B (U. S. S. Lexington).

LIEUTENANTS (JUNIOR GRADE).

Ralph S. Clarke, Pensacola, Fla., to VF Squadron 5B (U. S. S. Lexington); Donald A. Crandall, VO Squadron 3B (U. S. S. Nevada) to San Diego, Calif.; William B. Epps, U. S. S. Langley to U. S. S. Chicago; Hampton M. Ericsson, U. S. S. Ellis to U. S. S. Overton; Norman P. Garton, VS Squadron 2B (U. S. S. Saratoga) to San Diego, Calif.; Paul W. Hanlin, U. S. S. Bushnell to U. S. S. Louisville; Wilton S. Heald, U. S. S. Trenton to U. S. S. Eagle 57; Charles M. Heberton, Pensacola, Fla., to VT Squadron 2B (U. S. S. Saratoga); Roy Jackson, VO Squadron 3B (U. S. S. Arizona) to San Diego, Calif.; Joseph Leight, Chicago, Ill., to Great Lakes, Ill.; Carl A. R. Lindgren, U. S. S. Detroit to VS Squadron 2B (U. S. S. Saratoga); Benjamin E. Moore, Pensacola, Fla., to VF Squadron 1B (U. S. S. Saratoga); Carl H. B. Morrison, VO Squadron 4B (U. S. S. West Virginia) to San Diego, Calif.; Thomas C. Parker, Yorktown, Va., to U. S. S. Ranger; Harry W. Richardson, VS Squadron 3B (U. S. S. Lexington) to U. S. S. Macon; L. C. Simpler, VS Squadron 3B (U. S. S. Marblehead) to U. S. S. Macon; Hugh P. Thompson, Naval Training Station, Norfolk, to U. S. S. Ranger; David W. Tolson, U. S. S. Constitution to Naval Academy; Henry S. Twohy, VF Squadron 5B (U. S. S. Lexington) to U. S. S. Minneapolis.

ENSIGNS.

Daniel I. Carroll, jr., U. S. S. Saratoga to U. S. S. Hulbert; Scott K. Gibson, U. S. S. Arkansas to U. S. S. Elliott; George O. Hobbs, U. S. S. Saratoga to U. S. S. Noa.

Army orders yesterday included:

COLONEL.

Harry B. Bishop, Field Artillery, Washington, D. C., to retiring board for examination.

MAJORS.

William T. Connister, Quartermaster Corps, to Boston; Leslie McDill, Air Corps, to Newport, R. I.

CAPTAIN.

W. C. Gordon, Corps of Engineers, to Governors Island, N. Y.

Bank Will Not Appeal King's $55,800 Award

Madrid, March 12 (AP).—Officials of the Bank of Vizcaza today said they planned no further appeal in the case in which former King Alfonso was awarded possession of securities valued at $55,800, which both the bank and Alfonso claimed.

The minister of the treasury sponsored the case, tried in London, and assumed responsibility of trial costs, estimated at $4,050.

DRAFTING MATERIALS
MUTH 710 13th N.W.

Remedying Ills Of 3 Centuries New Land Task

Previous Neglect and Loss by Erosion Hamper Efforts Now.

[Editor's note: This is the sixth of a series by the Associated Press on the plans of the Federal Government to use land which is to be bought and retired from agricultural production.]

In embarking on a program of land-utilization and restoration of the Nation's agriculture, the Government's land-planners declare they face the vast and complex problem of attempting to amend the destruction of three centuries.

The most immediate reason for undertaking the program, they say, is the social one—rehabilitation of the people now living on poor, unfertile tracts.

Summarized, their other aims include: To eliminate agricultural surpluses, to restore soil fartility, to renew timber resources, to prevent soil erosion, to revive crops, grasses, and flowers almost exterminated by overgrazing, to restore wild game and birds, and to find crops which can be grown on land retired from production.

For 300 years, they say, Americans have treated the soil—which Dr. H. R. Tolley, one of the foremost of the planning group, terms "the basic resource of the Nation"—in the same manner as they have used timber resources, mines and oil fields.

Criticism Expected.

"When the history of this era is written, I'm afraid there will be very caustic criticism leveled at some of the preceding generations, and also of our own for the manner in which we have wasted our soil resources," Knowles A. Ryerson, head of the U. S. Bureau of Plant Industry, declared.

"We know, for instance, that some sections of the Piedmont region near the Atlantic Seaboard, which once grew fine tobacco and cotton crops and supported a very rich standard of living for the people who owned it, has deteriorated to a wilderness in which the soil is worked out."

It is appalling, he added, the amount of soil which is washed away by every rain or blown away in each heavy windstorm. Poor soil management resulted first in abandonment of farms as unproductive in the East. Population then moved Westward and new areas were cultivated under the same blind system.

Little Care Given.

The Nation long ago left the period of extensive cultivation and entered the period of intensive cultivation, but little or no attention has been paid to maintaining the soil in a condition which would support such a program, Ryerson declared.

The first step to be taken when marginal and sub-marginal land is taken out of farm production, he added, will be planting it to grasses and other rapid-growing crops as an emergency move to hold the soil and prevent erosion until further plans can be worked out for using it. Even finding seed to plant such a vast acreage as is contemplated presents a huge problem, he said.

Secretary Wallace's views of the problem will be the basis of a future article of the series.

U. S. Investigates Offers Of Educational Grants

The Postoffice and Interior Departments are investigating activities of an organization described as "the National Student League," which has circularized colleges and schools and offered educational grants and awards, according to the Associated Press.

Dr. George F. Zook, head of the Office of Education, received queries from many schools and colleges regarding the circulars.

Roosevelt Draws Up Ocean Mail Subsidy

President Roosevelt drew up his proposal for ship subsidy legislation to replace the present ocean mail contracts in conference yesterday with Secretary Roper, the Associated Press reported.

An early request to convert the mail contract program into a direct subsidy proposition is expected to be made to Congress.

"This Morning"
In Biloxi
With Shirley
POVICH
(Sports Editor)
Daily in
The POST

Miss Dwight Plans Spring Society Bow

Debut Deferred Since Early Winter, Set March 31.

Entertainments for Her Will Add to Gayety After Easter.

By Evelyn Peyton Gordon.

It is unusual for Washington to have a spring debutante, as the Capital season for debuts is the late fall and early winter, when society devotes virtually all its activities to the younger members, from before Thanksgiving until after the Christmas holidays. This year, however, the gayety of the Easter holidays will be augmented by the numerous parties to be given for Miss Mary Dwight, daughter of Mrs. John Henry Dwight, and the late Mr. Dwight.

Miss Dwight was to have been presented to Capital society this winter with several of her close friends, but mourning intervened, and though she took part in many of the debutante activities she will not be formally presented until March 31. Mrs. Dwight has issued cards for a tea dance to be given on that day at the Sulgrave Club, where many of the smart and interesting parties of the season have been held.

This will be the first large, unofficial party held after the bans of Lent are raised, and will start a round of gay entertainments in honor of the popular young miss.

Presented at Baltimore.

Miss Dwight attended the first german of the Baltimore Bachelors Cotillion in December, as did her two closest friends, Miss Alice Fleming, daughter of Mr. and Mrs. Robert V. Fleming, and Miss Marion Worthington, daughter of Mrs. Ralph Worthington, who are also among this year's debutantes.

Being presented at a Baltimore Cotillion is the high spot in the season of all debutantes who are fortunate enough to be selected by the committee of that august group.

The interest which takes in debutantes is endless. Though the activities of this year's debutantes have ceased to have the breathtaking importance of a few months ago, the interest has been relegated to next season's crop, and already the board of the Bachelors' Cotillion of Baltimore has decided on the eligibility of those who will be presented at the first of the formal germans, which still savor of old world pomp and circumstance.

Return From Florida.

Mrs. Dwight and her daughter have just returned to their apartment at 2101 Connecticut avenue after spending several weeks at Yseppa Island on the west coast of Florida. There Miss Dwight acquired magnificent sun tan which will be most attractive with the light colors so smart for spring costumes.

Miss Alice Fleming, who also returned recently from Florida, where with her parents she spent a fortnight in Palm Beach, will entertain at a large dinner at the Chevy Chase Club on April 7 in honor of Miss Dwight.

Miss Junia Culbertson and Miss Jane Culbertson, daughters of Mr. and Mrs. William S. Culbertson, will entertain March 29 at a dinner. They will arrive in Washington from Bryn Mawr on March 23 to spend their Easter vacation and to take part in Easter week activities.

Congressional Club Musicale Artists.

The Congressional Country Club will present Vera Neely Ross, contralto, and Eduardo Caso, Latin-American tenor, who has been soloist on the N. B. C. networks this winter, at the sixth musicale of the season at the club Sunday afternoon at 5 o'clock.

Mrs. Elizabeth Gardner Coombs will accompany both artists. Many members of the club will entertain at dinner parties following the musicale.

Mr. and Mrs. Victor Manuel Villasnor, of Mexico City, accompanied by Mr. Concepcion Garcia, arrived here yesterday and are occupying a suite at the Wardman Park Hotel for several days.

D. A. R. to Convene At Dinner Tonight

Mrs. McMillan to Speak at District Meeting.

The annual State conference of the District of Columbia, Daughters of the American Revolution, will open with a dinner in the grand ballroom of the Mayflower Hotel this evening at 7 o'clock.

Mrs. Harry Colfax Grove, State regent, will preside, Mrs. Lucile Foster McMillan, recently appointed United States Civil Service Commissioner by President Roosevelt, will speak. Mrs. McMillan is the widow of Mr. Benton McMillan, a former Governor of Tennessee.

The Army Band Orchestra, directed by Capt. William J. Stannard, will furnish music. Mrs. Margarette Ray Seay, dramatic soprano from Richmond, Va., and Mrs. Amice Gay, pianist, will be the guest artists. Mrs. William Thompson Clerk, State chairman of entertainment, and a committee are arranging the dinner.

Recent Bride at Home in Capital

Hessler-Henderson, Inc.

MRS. PAUL LUTES,
whose marriage took place on Thursday, March 8, in Elkton, Md. She is the former Mrs. Celeste Martin Allen, daughter of Mr. and Mrs. Chester William Martin, jr., of Chicago. Mr. and Mrs. Lutes returned to Washington yesterday from their wedding trip and are at home at 1322 Eighteenth street northwest.

Notes of Official and Resident Society

Mrs. Roosevelt and her daughter, Mrs. Curtis Dall, will be patronesses for the song recital of Abby Morrison Ricker, to be given at 3:30 o'clock Saturday afternoon at the National Women's Country Club.

Among the other patronesses are Mrs. Cordell Hull, wife of the Secretary of State; Mrs. Henry Morgenthau, jr., wife of the Secretary of the Treasury; Mrs. Daniel C. Roper, wife of the Secretary of Commerce; Mrs. Hamilton Fish, wife of Representative Fish; Mrs. James Francis Sullivan, of Philadelphia; Mrs. Bradish Carroll and Mrs. Mark L. Bristol.

Many luncheons have been planned to precede the concert.

The Attorney General and Mrs. Homer S. Cummings will be the guests at a dinner to be given Friday evening by Representative Florence P. Kahn, of California.

Mme. Petroff Tchomakoff, wife of the Charge d'Affaires of Bulgaria, will entertain at luncheon Thursday. Yesterday she was the ranking guest at a luncheon given by Mrs. William A. Yaeger, of Chicago, at the Mayflower Hotel. The other guests were Mrs. Fred A. Britten, Mrs. Robert H. Jackson, Mrs. Hollister Sturges, Mrs. Clarence N. Goodwin and Mrs. William Houston Johnson.

Senator and Mrs. Daniel O. Hastings are visiting at Camden, S. C.

Mrs. Titus Arrives From Cruise Today.

Mrs. Sol Bloom, wife of Representative Bloom, and her daughter, Miss Vera Bloom, who have discontinued their Tuesday afternoons "at home," will not receive this afternoon.

Representative and Mrs. Philip A. Goodwin, of New York, will entertain at dinner tomorrow evening at the Mayflower in compliment to Mrs. Irving G. Titus, of Glen Cove, N. Y., who is spending the week with them at the Mayflower. Mrs. Titus, who has been on a cruise to the West Indies, will arrive in Washington today.

The former United States Ambassador to Turkey, and Mrs. Charles H. Sherrill left Washington yesterday for New York to spend a week in their home at 20 East Sixty-fifth street, remaining for the grand opera next Monday evening, and returning to their apartment at the Carlton on Tuesday.

The Undersecretary of State and Mrs. William Phillips will entertain at a small dinner for their daughter, Miss Beatrice Phillips, in their home tomorrow evening.

The former Attorney General and Mrs. A. Mitchell Palmer have returned to their apartment at Wardman Park Hotel after spending a month in Florida.

Miss Gertrude Laughlin Visits in New York.

Miss Gertrude Laughlin, daughter of the former United States Ambassador to Spain and Mrs. Irwin B. Laughlin, left Washington yesterday morning for New York to remain several days.

Col. Edwin M. Watson, aid to President Roosevelt, and Mrs. Watson are at the Berkshire Hotel during their stay in New York.

The retiring commandant of the Sixteenth Naval District at Cavite, P. I., Rear Admiral Charles E. Courtney, accompanied by Mrs. Courtney, sailed from Manila yesterday for San Francisco. Admiral Courtney will go directly to San Diego, Calif., to assume his new duties, while Mrs. Courtney expects to come East to Washington to visit her son-in-law and daughter, Mr. and Mrs. Hugh R. O'Donnell, in their home on California street.

Maj. Gen. Robert Alexander, U. S. A., retired, and Mrs. Alexander, who have spent the past three months in southern California, are motoring East to visit friends and relatives in New York, Baltimore, Annapolis and Washington. After these visits Gen. and Mrs. Alexander will motor back to their home in Tacoma, Wash.

Mr. and Mrs. Charles S. Dewey, of Chicago, are at the Mayflower for several days and will go to New York before returning home.

Mr. and Mrs. Shouse Entertain Tonight.

Mr. and Mrs. Jouett Shouse will entertain at dinner this evening for the retiring counselor of the Danish Legation and Mme. de Wichfield, who will leave shortly for their new post in Rome.

Miss Bell Gurnee has returned to her home on Sixteenth street from Florida where she spent several weeks. Miss Gurnee has as her guests for about a month her brother-in-law and sister, Mr. and Mrs. Thorndike, of Boston, who were also in Florida.

Mr. and Mrs. Gould Shaw have arrived at the Shoreham to spend a few days, having come from Camden, S. C. They will go to New York to remain until they sail for Bermuda, April 4.

Mrs. Roger Kerrison Guest at Luncheon.

Mr. and Mrs. J. W. Healy have taken a suite at the Carlton for a stay of several months.

Col. and Mrs. Robert Guggenheim will leave Washington today for New York to remain there until Friday.

Mrs. Marguerite Ray Seay, of Richmond, arrived in Washington on Saturday to be the guest of her mother, Mrs. S. McDowell Meek, 1724 Newton street northwest. Mrs. Seay, a dramatic soprano, will be the guest artist at the D. A. R. dinner tonight at the Mayflower.

Engagement Announced

Underwood & Underwood.

MISS RUTH LAFOUNT,
daughter of Mr. and Mrs. Harold LaFount, whose engagement to Mr. Henry G. Colby, son of Mr. and Mrs. Safford K. Colby, of Pittsburgh, was announced last evening at a dinner in the Chi Omega Sorority house. The wedding will take place in the spring.

Guests Invited For Wedding Of Miss Lundy

Marriage to Mr. Dell Set at Washington Club April 2.

Mr. and Mrs. W. Don Lundy have issued invitations for the wedding of their daughter, Miss Margaret J. Lundy, to Mr. Julien Peter Dell, jr., of Georgia, which will take place at 8 o'clock on Easter Monday evening, April 2, in the Washington Club. The Rev. Father Edward Roach, of St. Matthew's Church, will perform the ceremony, which will be followed by a reception.

Miss Lundy will be attended by her sister, Miss Elizabeth Lundy, as maid of honor, and the bridesmaids will be Miss Kate Dell, of Georgia, sister of the bridegroom; Miss Caroline Phillips, of Rye, N. Y., and Miss Adelaide Henry, cousins of the bride, and Miss Betty Burke.

Mr. Dell has chosen as his best man Mr. Daniel M. Mandell, and the ushers will be Mr. Ellis Jones, of Georgia; Mr. Randall Buckingham, Mr. Gilbert Nettleton, jr., of Washington, and Mr. William Burns, of New York.

Several parties have been planned in honor of Miss Lundy and Mr. Dell. Friday evening Mr. George Patterson will give a party at Wardman Park Hotel. Mr. Gilbert Nettleton, jr., will entertain at a dinner dance at Wardman Park Hotel March 21. Miss Betty Burke will be hostess at a luncheon on Saturday, March 31, and Miss Elizabeth Lundy will entertain that evening at a supper dance at the Heigh-Ho Club following the wedding rehearsal.

Mr. and Mrs. John B. Trevor, of New York, who have been at the Shoreham several days are on their way to New York. They have come from a visit at Boca Raton, Fla.

Mr. Clarence Hewes entertained at luncheon at the Carlton Hotel yesterday in honor of Mrs. Roger Kerrison, of London, the house guest for several days of Mr. and Mrs. Keith Merrill.

Mrs. Ida M. Shirk entertained seven guests at luncheon yesterday at the Wardman Park Hotel.

Mrs. Walter Bruce Howe is visiting in New York.

Mrs. Jacob Bauer and Mrs. Townsend McKeever, of Chicago, who have been in Palm Beach for three weeks, are at the Mayflower for a few days before going to New York for a short visit before returning to Illinois. Mrs. Hayden Harris, also of Chicago, joined them at the Mayflower for the week-end and is leaving for Chicago on Wednesday. Mr. and Mrs. Harris returned recently from a Mediterranean cruise.

Mr. and Mrs. Wilson Visit Sons Here.

Mr. and Mrs. Eugene S. Wilson, of New York, have arrived at the Shoreham to spend two weeks and visit their sons, Mr. Eugene S. Wilson, jr., who resides in Chevy Chase, and Mr. Robert W. Wilson, of Washington. Mr. and Mrs. Wilson expect to visit in Atlantic City before returning home.

Marchioness Antici Mattei, of Rome, is at the Carlton for a short stay.

Mr. and Mrs. John D. Robnett, jr., are receiving congratulations on the birth of a son, Donald Kock Robnett, at Rahway, N. J. The child is a grandson of Capt. John D. Robnett, U. S. N., retired, and Mrs. Robnett, who make their home on Q street.

Mrs. L. B. Mosher entertained informally for a few friends at luncheon yesterday at Wardman Park Hotel.

Mr. and Mrs. W. Fred McBride have come from Montreal to spend a few days in Washington, and are guests at the Shoreham. They expect to leave shortly for Palm Beach.

Maj. and Mrs. Gruber Canal Zone Guests.

Maj. and Mrs. William R. Gruber have been the guests of the former's brother and sister-in-law, Col. and Mrs. Edmund L. Gruber, at Fort Davis, Canal Zone.

Miss Winifred Grainger, of London, England; Miss Haire Forster, of Clones, Ireland, and Miss Isabella M. E. Fremantle, of Wellington, South Africa, are guests at the Dodge Hotel.

Mr. and Mrs. C. Wallace Smith, of East Orange, N. J., are spending several days at the Shoreham before continuing to Hot Springs, Va.

Mrs. George B. Woods and Miss Mary Louise Brown will give a tea this afternoon in the Women's Residence Hall on the American University campus for a group of women students of the university. The guest of honor will be Miss Ethel Wallace, of Wha Nang College, of Foochow, China, who will address the group. Mrs. Joseph M. M. Gray and Mrs. Arthur Jackson will pour at the tea table.

Mrs. Hull Honored By 'Little Cabinet'

Guest at Washington Club Luncheon Party.

Mrs. Cordell Hull, wife of the Secretary of State, was the guest of honor at a "Little Cabinet" luncheon yesterday at the Washington Club.

Among those present were Mrs. William Phillips, wife of the Undersecretary of State; Mrs. Wilbur J. Carr, the Misses Moore, Mrs. Harry H. Woodring, Mrs. William Stanley, Mrs. J. Crawford Biggs, Mrs. George C. Sweeney, Mrs. Harold M. Stephens, Mrs. Frank J. Wideman, Mrs. Joseph B. Keenan, Mrs. William W. Howes, Mrs. Harlee Branch, Mrs. Henry Latrobe Roosevelt, Mrs. Rexford G. Tugwell, Mrs. Theodore A. Walters and Mrs. W. W. Husband.

Sir George Paish, of London, and Mrs. Dorothy Dalton, executive secretary of the American University Union of London, will be guests of honor at a tea to be given this afternoon by the English Speaking Union in the clubhouse on Sixteenth street from 4 until 6 o'clock. Sir Paish will speak on "The Need For Cooperation." The hostesses will be Miss Sarah Lee and Miss Nanie Macomb.

Mrs. Ellen Poe White, of New York, who is visiting Mrs. Eldridge Jordan, is presenting the annual exhibition of clothes this week in the former Junior League Shop, on Connecticut avenue. Today Mrs. White will be honored at luncheon by Mr. and Mrs. Horace Lee Washington. Tomorrow evening Mrs. Powell Clayton will entertain at dinner in her honor, and on Thursday Mrs. White will be the honor guest at a luncheon to be given by Miss Lydia Loring.

Annette Gurney Engaged to Wed

Mr. Douglass Wood Fiance of Army Daughter.

An engagement of interest to Army society in Washington is that of Miss Annette Gurney, daughter of Maj. and Mrs. Samuel C. Gurney, to Mr. Douglass R. Wood, of Fort Worth, Tex.

Miss Gurney belongs to one of the oldest of Army families. She is the granddaughter of the late Richard H. Poillon, who graduated from West Point in 1871; a great-granddaughter of Brig. Gen. Henry Rutgers Mizner, and a great-great-granddaughter of Col. Joshua Howard, who participated in three wars, the War of 1812, the Mexican War and the Civil War.

Mr. Wood is the son of Mrs. Margaret Wood, of Elk City, Okla. He attended the University of Oklahoma and is a member of the Phi Kappa Psi Fraternity. No date has been set for the wedding.

Rublees Entertain Envoy of Mexico

Dinner Party Is Given for Ambassador.

The Ambassador of Mexico, Senor Dr. Fernando Gonzales Roa, was the guest in whose honor Mr. and Mrs. George Rublee entertained at dinner last evening in their apartment at the Hay-Adams House.

The other guests included the newly appointed Mexican Minister to El Salvador and Senora de Padilla-Nervo, Admiral and Mrs. Hillary P. Jones, the former United States Ambassador to Chile and Mrs. William S. Culbertson, Mrs. Edward B. Burling, Mrs. Frank West, Mr. Herschel Johnson and Mr. Lawrence Higgins, of the State Department; Mr. and Mrs. John C. Breckinridge and Miss Marvin Breckinridge.

Mrs. Charles F. Adams Is Guest of Castles

Mrs. Charles Francis Adams, wife of the former Secretary of the Navy, has been the guest of Mr. and Mrs. William R. Castle, jr., at their home on S street for several days. She will leave this week to rejoin Mr. Adams at their home near Boston.

The former home of Mr. and Mrs. Adams which they occupied during the four years they were members of the Hoover Cabinet, was recently purchased by Mr. and Mrs. F. Hamilton McCormick-Goodhart.

Band Concert

U. S. Soldiers' Home Band Orchestra, Stanley Hall, 5:30 p. m.

March, "On the Farm" ..... Goldman
Overture, "Fra Diavale" ..... Auber
Melange, "Songs of West Point" ..... Exner
1. "On, Brave Army Team!"
2. "Benny Havens."
3. "Army Blue."
4. "It's the Army."
Potpourri, "Master Melodies, No. 2." ..... Roberts
Serenade, "Sweet Lavender" ..... Wheeler
Valse hesitation, "Heights of Gladness." ..... Ancliffe
Finale, "On the Go" ..... Goldman
"The Star-Spangled Banner."

INWEAVING
New Process of Repairing Tears in All Woven Materials.
(Silks—Linens—Woolens)
SOUTHERN STELOS CO.
613 12th St. N.W. Nat'l 8442

PRIVATE ROOMS—
For homelike teas or bridge parties. Large or small groups.
"Open Fires"
LUNCHEON 50c up
TEA 35c up
DINNER 65c up
THE PARROT
"Speaks for Itself"
20th and E Sts. N.W.

SMART WASHINGTON KNOWS IT IS DIFFERENT
THE HI-HAT
AMBASSADOR HOTEL

24 Sheets of the Beautiful Colored
"Cordille"
WRITING PAPER
Together With
24 ENVELOPES
Artistically lined in colors to match.
Blue or Grey 77c Box
B-P Andrews PAPER COMPANY
STATIONERY STORE
718 13th St. NA. 1974

Culbertson on Bridge

982.

A Grand Slam on a Triple Squeeze.

It is often said that when a Grand Slam is contracted for and the adverse cards are normally divided, the Slam should either be a laydown or be dependent, at the worst, on one finesse, and this implies that any Grand Slam which is dependent upon a very fine squeeze should not be bid. This is not necessarily true. If during the bidding the partnership discloses a solid trump suit, all the Aces and some intermediates, the Grand Slam can and should be bid, based on the gamble that these intermediates will appear where they are most needed. Occasionally, of course, several honors held in one or both hands turn out to be useless and, as a result, Declarer either can not make the hand or must resort to a squeeze.

Such was the case on the hand below:

South, Dealer.
Neither side vulnerable.

North: ♠ A 7 6 3 ♡ 9 3 ◇ A J 10 8 ♣ Q 7 5
West: ♠ Q J 10 2 ♡ 6 ◇ Q 6 5 2 ♣ 8 6 4 2
East: ♠ 9 8 4 ♡ 5 2 ◇ K 9 7 4 ♣ K J 9 3
South: ♠ K 5 ♡ A K Q J 10 8 7 4 ◇ 3 ♣ A 10

The bidding: (Figures after bids refer to numbered explanatory paragraphs.)

South	West	North	East
1♡	Pass	2NT(1)	Pass
4NT(2)	Pass	5NT(3)	Pass
7♡(4)	Pass	Pass	Pass

1—Since the North hand contains over 2½ honor-tricks this bid can not be criticized. Two diamonds, however, is a slightly better bid.

2—South knows he is going to play the hand at hearts, even though his partner never supports the suit. He accordingly uses the Four Notrump Convention to ascertain whether his partner holds the two remaining Aces.

3—The automatic response, showing possession of two Aces.

4—With his partner's first round two-notrump bid and the definite knowledge that North holds two Aces, South is justified in contracting for the Grand Slam. The King of clubs, King of diamonds or Queen of spades in the North hand will give South his thirteenth trick.

It is easily seen that North had none of the cards needed to make the Grand Slam a laydown. As a result, the Declarer was obliged to take advantage of a slip by the defense, followed by a squeeze.

The Queen of spades was opened, and the trick was won with the King. Two rounds of trumps were followed by a low diamond to the Ace, and then the Knave of diamonds was returned, East playing the King. This play by East is a more or less normal one, but it resulted in paving the way for the subsequent squeeze. South now played the Ace of clubs, and then ran his trump suit. The situation after ten tricks was as follows:

North: ♠ A 7 ♡ — ◇ 10 ♣ —
West: ♠ J 10 ♡ — ◇ Q ♣ —
East: ♠ 9 8 ♡ — ◇ — ♣ K
South: ♠ 5 ♡ 7 ◇ — ♣ 10

When the last trump was led East and West were helpless. West must discard a spade to keep the diamond Ten covered, and if East discards a spade also, Dummy's Ace and seven will take the last two tricks. If East discards the club King, as he actually did, the Ten of clubs wins and the Ace of spades takes the last trick.

Tomorrow's Hand.

Assuming that South is the final Declarer at a contract of three notrump (as a result of a series of psychic bids by North and West), how can the contract be made?

West, Dealer.
North and South vulnerable.

North: ♠ 9 8 3 2 ♡ — ◇ K Q 10 7 4 3 2 ♣ Q 8
West: ♠ J 10 6 5 4 ♡ A J 6 ◇ 9 5 ♣ 6 4 2
East: ♠ A K ♡ 10 9 8 5 4 2 ◇ A ♣ J 10 9 5
South: ♠ Q 7 ♡ K Q 7 3 ◇ J 8 6 ♣ A K 7 3

The hand will be discussed in tomorrow's article.

(Copyright, 1934, by Ely Culbertson.)

Kansas City Couple Sojourn in Capital

Mr. Fred C. Hoose, president of the Kansas City Board of Trade, and Mrs. Hoose, have arrived in Washington for an extended visit and are stopping at the Shoreham. Mr. Hoose will attend a conference of presidents of Boards of Trades in the Capital. Mr. and Mrs. Hoose will visit New York on leaving Washington.

They are accompanied by their daughter, Mrs. Bryan P. Murphy, and their daughter-in-law, Mrs. C. Manville Hoose, also of Kansas City, Mo., who expect to leave in a few days for New York, where they will visit Mrs. Holbrook Blinn, widow of the late Dr. Holbrook Blinn.

Lady Thomas to Visit Gordons at Baltimore

Lady Thomas, of Henley-on-Thames, England, will arrive in this country soon to be the guest of Mr. and Mrs. Alexander Gordon at their home in Baltimore. Lady Thomas is the widow of Sir Hugh James Protheroe Thomas, Knight Bach Officer of British Empire Order, and was formerly Miss Charlotte Eveline Matthews.

She is a cousin of Mr. Howard Gwynn Keppel-Palmer, who married Mrs. Gordon's daughter, the former Miss Virginia Southall Gordon. She is one of fourteen Lady Thomases in Great Britain.

Fits as snugly as a glove under your new Spring gowns!
BIEN JOLIE CORSELETTE
For the 1934 Silhouette
Entirely boneless . . . but its sturdy elastic sections are cleverly bias cut to slenderize and control the figure at waist and hips . . . bust line with decided uplift . . . of imported lace, interlined with net . . . made of soft tea-rose satin with low cut back for formal or semi-formal wear.
$13.50
Other Corselettes ..... $3.50 to $22.50
Step-in Girdles ..... $3.50 to $16.50
Side Hook Girdles ... $2.00 to $15.00
The Woman's Specialty Shop
Hhelans
Ask for a Charge Account
1105 F STREET

A MODERN NEW DINNERWARE
From England—with ivory body of delicate tint; embossment; and modern yellow Daisy decoration with black-and-gold leaves. Yellow border and black pin line. Smart, modified modern design in keeping with today's trend.
34-Pc. Service for Four $13.50
(China Dept., Third Floor)
DULIN & MARTIN
Connecticut Ave. and L
GIFTS AND HOME FURNISHINGS FOR 87 YEARS

Mrs. Whiffen, Veteran Actress, Celebrates Her 89th Birthday

Trouper, Who Played With John Drew, Ada Rehan and Others of the Famous, Now Growing Old Gracefully Down in Virginia.

Roanoke, Va., March 12 (Spl.).—In a setting as idyllic as those in many of the plays she appeared in years ago, Mrs. Thomas Whiffen, America's "gracious old lady of the stage," today celebrated her eighty-ninth anniversary at her country home near Montvale, Bedford County, Va., within a few miles of the lofty Peaks of Otter.

Sixty-six years ago, as the bride of Thomas Whiffen, a singer, Mrs. Whiffen reached New York with her parents, Joseph and Mary Galton. The following day, with the Galton Opera Company, she made her first public appearance in this country in "Marriage by Lantern," at Wood's Museum and Metropolitan Theater at Twenty-eighth street and Broadway. From that day, Mrs. Whiffen's star rose steadily until she became known as one of the foremost actresses of her day. Her popularity has never waned.

Looking serenely into her ninetieth year, the veteran trouper, who is living with her children, Thomas and Peggy, is in excellent health.

Asked if she wished to send her friends a message on the eve of her birthday, she said cheerily:

"I wish every one as good health and happiness as I have had."

And to Virginians, the charming English woman, who is setting an admirable example to those interested in growing old gracefully, had this to say:

"I think Virginia is a lovely State, a very lovely State. The trees are so beautiful in the fall. I think the fall is the nicest time here."

Located well off the main highway from Roanoke to Bedford City, the Whiffen farm, with its modest but substantial home, the rustic entrance to the yard, the flower beds and the orderly arrangement of buildings, is a delightful spot. At the base of the Blue Ridge Mountains, the farm will be but a short distance from the proposed Skyline drive, which will connect the Shenandoah and Great Smoky National Parks.

Mrs. Whiffen, who has never announced her retirement, is slightly deaf but she converses with little difficulty. Without the aid of glasses she reads eagerly, keeping abreast of events through the press and with the works of many contemporary writers.

In much of her spare time she does needle work of an intricate pattern and as evidence that she has retained the versatility which enabled her to go so far in her profession, she is often consulted by her son and daughter when they are "stumped" by problems on the farm.

Mrs. Whiffen loves simplicity and is content with her life in the country.

"When you get old," she said, "you don't want much. I have two children whom I love very much, who are very good to me. That is something very few can say."

The peacefulness of her surroundings has contributed largely to her good health, it is believed. It was to obtain an environment free of the endless procession of entertainment and demands for public appearances that she abandoned New York after the death of Mr. Whiffen.

"I'm the official 'bouncer,'" Miss Peggy Whiffen, an actress in her own right, said when she explained she never allows her mother's rest to be disturbed. The same rigid adherence to health rules, regular hours, sensible eating and abstinence from tobacco and liquors has always been observed by Mrs. Whiffen. The only cigarette she ever smoked was on a dare from John Drew and the experience was limited to two puffs! The only drink of alcoholic beverage was a small glass of sherry, at the insistence of her husband, taken when she was about to answer her cue, after a long trip. The wine, Mrs. Whiffen said, went to her head and she was uneasy until her husband and others reassured her she had done well with her number.

Mrs. Whiffen's popularity has lasted years after other stage celebrities with whom she appeared have been all but forgotten. Among the old stars with whom she trod the boards were Ada Rehan, Lillian Russell, Henry Miller and John Drew. Mrs. Whiffen has played in about 400 roles. She once made a picture in Hollywood and was "simply floored" by the intricate lights.

Post Parade

Chintz Preferred to Plush or Denim by Army Woman.

By Mildred Reed Bundy.

Ever since—and even before—she was called "smart, svelte Mabel" by a weekly news magazine, we've been wanting to find Mrs. John H. Russell. The trip from Marine Barracks through several parts of Washington was well-worth while to find her. She's herself, is Mabel Howard Russell, along with being the wife of the new commandant of the Marine Corps, Maj. John H. Russell.

* * * *

Bobbed silver hair, responsive brown eyes, clothes that earn the description "smart, svelte"—all belong to Mrs. Russell. So does a sense of the drama of living which keeps life from being dull wherever she lives it—in Panama, China, Haiti, Honolulu or Quantico.

* * *

Her clothes hobby—expressing itself in dress shops in Quantico and Washington which she personally manages—lets Mrs. Russell see many of the gowns she has chosen for customers adorning guests at many of Washington's smart social functions.

Homelike things, too—flower gardens and chintz covers for dull chairs—are among her hobbies.

"I can't stand the too-gaudy plushes or the too-drab denims I find in Army quarters," Mrs. Russell said. "My remedy is chintz. In three years I've made four sets of slip covers for my houses."

Her immediate interest is in doing over the intersting old house in Marine Barracks she and her husband will occupy. It is one of the few historic buildings privately occupied, having once been Revolutionary headquarters for the British.

* * * *

Mothers of one, two or three children, note well: Responsibility for the fate of 1,800 children lies with slender Miss A. Patricia Morss, chief of the Division of Child Welfare, District of Columbia.

"Do your children keep you awake nights, Miss Morss?" was a question the welfare worker answered with affirmative nods.

She may not have a chance to tuck each one in at night, but Foster Mother Morss does know that not one of her big flock is cold or hungry.

* * * *

False fire alarms cost the District $7,500 each. A Negro is now serving at Occoquan Workhouse for ten false alarms—a year on each count. The prisoner, currently in his sixth year, has squared only about one year's false alarm cost, figuring at the rate of $3 a day for 10 years of 300 working days—or $9,000.

* * * *

On the subject of false alarms, a former Police Court judge, now a prominent Washington attorney, who frequently sat on the bench of the Juvenile Court in summer, tells of his first case of the kind.

A boy of 10 and two older youths played near a fire alarm box with the glass already broken. This is the judge's story of what the boys did and said:

"What yah doing, kid?"

"Playin'."

"Bet you're scared to pull the box."

"Why dont you pull it?"

"I dare you to pull it."

"No."

"We won't tell."

"No."

"'Fraid cat."

"So are you."

"Say, kid; let's all three of us pull straws."

* * * *

The 10-year-old boy got the short straw, because that's the way it was arranged. Still he demurred from the fateful action, but the youths appealed to his sense of honor in this wise:

"You lost, didn't you? You said you would if you lost. Come on now, you're yellow if you don't."

* * * *

So the boy pulled the box and then pulled for home as fast as his little legs would take him. He hid under the bed, the judge said, and didn't even see the engines.

* * * *

The judge's immediate orders in the case were that children who commit such offenses should be haled, not into court, but to the parents' knee, downside up.

'Women Baby Me,' Gandhi Complains

Mahatma Steps on Thorn; Scorns Sympathy.

Kansas City, Mo., March 12 (U.P.). The Mahatma Gandhi, like a small boy, likes to kick up the dust of the road with his bare feet, but he doesn't like to be babied by women.

Miss Nellie Lee Holt, head of the religious education department of Stephens College, Columbia, Mo., told of a visit to the Mahatma.

Gandhi, while barefooted, stepped on a thorn.

"He uttered no cry and when I offered my sympathy I was reproached," Miss Holt said, "Women always baby me," he said.

The same thorns tore the silk hose of Miss Holt and the Indian leader noted the fact with the remark:

"Nature is unfriendly, but it is more sturdy than the threads of civilization."

Miss Holt said she was permitted to use Gandhi's bathtub when she first arrived at the India camp.

"It was a sad little tin tub," she recounted, "but the bar of soap was a fresh one from America."

Slit Skirts Horrified and Shocked the Nation in 1913

Associated Press Photos.

O tempora! O mores! Twenty-one years ago, press, pulpit and politician were outshouting each other in denouncing the slit skirt—daringly slashed to reveal an inch or two of silk-clad ankle—as a modern device of the devil. Today, the slit skirt plays a revival. Girls take the sun in "baby pants." But where are the denouncers of yesteryear?

Papers Chronicled Sensation Caused by Ankle Exposure

This "Daring" Style Trend Stages a Comeback This Spring, But Not an Eyebrow Is Elevated or a Strong Word Spoken.

By Virginia Lee Warren.

Washingtonians, recently, while at the breakfast table, picked up their newspapers and read the following Associated Press dispatch from Paris:

"Slit skirts, revealing the mannequin's leg up to the knee, made their debut in spring styles at a Patou showing today."

Not a single reader batted an eye at this news. Probably a few murmured, "well, I see the slit skirt is back." That was all.

Perhaps a nation whose women are gadding about in "baby pants" or "shorts" can not reasonably get excited over any kind of skirts—even the slit ones. But only 21 years ago this style convulsed the country with an agitation that reverberated from coast to coast. It was shouted against in the pulpit, was deplored by the First Lady of the Land, and was barred from churches, colleges and other respectable places.

The slit skirt made its sensational first appearance in the early spring of 1913—when legs were delicately referred to as limbs and when silk stockings and rouge were worn only by "fast women." It created such a furor that the first wife of President Wilson and the wife of Vice President Marshall thought it necessary to deplore the style that was disrupting the morals of a nation.

The Washington Post of March 12, 1913, carried this dramatic headline: "First Ladies Ban Tight Skirts," and then went on to say: "When it became generally known yesterday that Mrs. Wilson, wife of the President, and Mrs. Marshall, wife of the Vice President, strongly disapproved of the accepted styles of dressing—tight skirts and slashed skirts, and all other such varieties which have taken the place of the full and more or less straight lines of former days—the information produced a tempest in the social teapot."

The turmoil stirred up by the slit skirt—the slit usually extending from the floor to an inch or two above the ankle—reached its most frenzied pitch in September. On the first day of that month Vice President Marshall stated his views on this widespread evil before a Methodist Episcopal camp meeting at Great Falls, Va.

The Washington Post chronicled the event with the headline: "Vice President Says Freak Styles Are Due to Parents," and the following account of the camp meeting address:

"Home influence and not legislation is needed to curb the tango, turkey-trot, and slit skirt wearing, in the opinion of Vice President Marshall. In speaking of the manner in which children have been allowed to become slaves to the latest fashions, such as the slit skirt, Mr. Marshall said there is one commandment he would change so as to read that the sins of the children shall be visited on the parents."

Throughout the month of September newspapers carried articles almost daily on the vicious new feminine style. Here is the log of the slit skirt as it appeared in The Washington Post:

"Pittsburgh, Sept. 3.—Latticed skirts, fashion's very latest mandate, appeared in Fifth avenue here today. Three young women, wearing latticed gowns, were followed up the avenue by the curious of both sexes and caused such a sensation that the police had to disperse a crowd and assist the girls aboard a street car.

"The skirts were slashed from the bottom to the knee, and the slash was criss-crossed with brilliantly hued ribbons of silk. The observer caught more than a vague hint of flesh-tinted hose of very light material beneath a lattice work of ribbons."

"Washington, D. C., Sept. 4. Things moved at a lively clip in the office of the Secretary of the Treasury yesterday when a militant suffragette from Oklahoma appeared in a lurid split skirt and demanded that she be taken before Secretary McAdoo instanter. * * * All was pleasant as a May morning until the visitor from the West breezed into the office. She wore a man's hat of dark felt, and indescribable waist, and a slit skirt of red, blue and green mixed. The slit was nearly to the knees but what is described as a 'peculiar' petticoat made it painfully proper.

"(Note—the suffragette had come to ask Secretary McAdoo for a job as a guide in the Treasury.)"

"Kansas City, Sept. 6.—"There is nothing immoral in the slit skirt. Narrow skirts and trim figures do not mean immorality, as some insist. One of the most vicious epochs of society was when hoop skirts were worn.'

"This statement was made by Judge Ralph S. Latshaw of the Criminal Court when asked by persons furthering a campaign against extreme styles in women's dress for his opinion of their cause. The campaign is being conducted through churches and social organizations."

"New Britain, Conn., Sept. 9. The Rev. H. T. Walsh of the Catholich Church of Our Lady of Mercy has announced that he will not give communion to any woman who approaches the altar railing in a slashed skirt. Moreover, he will not receive at his parochial residence any woman who wears such a gown."

"Mount Clemens, Mich., Sept. 11. 'The slit skirt is the product of the devil's industry. I may add that the fashion today is generally scandalous.' This was the declaration of Cardinal Farley, of New York, who is here for the baths and a rest."

"Delaware, Ohio, Sept. 15.—Two girl students at the Ohio Wesleyan University were forced to quit their classes today, go to their rooms, and sew up their new slit skirts. Besides, they were ordered never again to appear in classes with the hems of their skirts notched even the tiniest little bit."

These excerpts give an idea of the feverish commotion created 21 years ago by skirts that were daringly slashed 5 or 6 inches from the floor. And now women—perfectly respectable ones—parade on the golf links and dash about on the tennis court in abbreviated pants known as shorts. This costume was accepted with perfect equanimity even for street wear in southern California last summer. It is even possible that Washington will be enlivened in a few months by the sight of women, clad in shorts, calmly trotting off to market or to a session of the bridge club.

Thus do morals—or perhaps viewpoints—change in the brief span of 21 years.

Harriet Hoctor Will Abandon Musical Comedy

Ballet Dancer, Here Last Week, Is Going Out on Her Own.

Harriet Hoctor sat in her dressing room at the National Theater with her cheeks a preposterous orange and her eyelashes still covered with gluey make-up and said that, yes, she was going to abandon the musical comedy stage and issue forth by herself.

"It's something I've always had in mind ever since I started dancing."

America's premier danseuse, called so by those who know, sat there looking very small and very pretty and announced that she was a little sorry to leave musical comedy—"It's such fun"—but that she was excited by her project.

Her plans do not involve going in for classical ballet alone; she considers that the Russians have gone as far in that direction as is possible. So she will continue to dance the same sort of Americanized ballets she has been doing all along.

"That 'Mood Indigo' number? I'm so glad you like it. Yes, I will do that and others like it. I love that wicked black velvet costume, don't you? Yes, and the St. Louis Blues, I'll do that, too. They're both nice, and very American; I'm not going to steal from the Russians, though, of course, that's where all ballet technique comes from."

Musical comedy, she said, she she used as a springboard—"It's difficult to start out alone. After all, who would come to see me?"—and now with the closing of "Hold Your Horses" she considers that the time is propitious for a break.

"I don't want to give recitals alone. I want a company of ballet girls, and to make the program varied and amusing, other dancers who would not necessarily do ballet."

"If everything goes as planned I will be back here in April. Washington's a good place to open, don't you think?"

Mrs. Vitray to Speak Before Pen Women

Mrs. Laura Vitray, feature editor of The Washington Post, will speak at the monthly fiction meeting of the District of Columbia League of American Pen Women, Friday, March 16. The meeting will be held in the league's studio, 1706 L street northwest.

Eyes Have It; 90% Expression Of the Face

Eyebrows, Lashes and Lids Improved Vastly by Make-up.

Eyes are responsible for 90 per cent of the facial expression. At first thought that may seem high, but when we realize that the only other facial feature that can contribute any expression is your mouth, then you must admit that this estimate is quite conservative.

Eyes, in this sense, include, of course, lashes and eyebrows. For eyes that lack these "frames" are peculiarly expressionless. In the fifteenth century women wanted to look intellectual so they shaved off their eyebrows to make their foreheads look higher. But, judging from their portraits, a more dull and expressionless set of creatures would be hard to find.

When you observe how charming the flutter of long lashes can be, how piquant an expression is imparted by the quirking of prettily shaped eyebrows above laughing eyes, you wonder how medieval dames thought they could dispense with such glamorous assets.

Not every one, of course, is born with beautiful lashes and brows, but with the eye beauty aids available today, it is ridiculously easy to repair any such oversight. Eyelashes that are invisible because of their paleness can be transformed into flattering fringes by the delicate application of eye cosmetics. Lashes that are heavy but short can be lengthened magically by a touch of the same. Brows that are sparse and light can be accented and arched to suit the shape of the face, with a few strokes of eyebrow pencil.

To form a really expressive eyebrow, do not draw a sharp, unbroken line. Instead, work the eyebrow outward, with short strokes, one after another. These strokes should be on a slant and they should be shorter in the center of the brow than at the ends. Try it.

Eye shadow is also very effective in giving eyes better contour and making them more expressive. It should be used very sparingly in the daytime, however. During these hours mascara and pencil can be relied upon to assist the eyes materially in their task of supplying all but 10 per cent of your facial expression.

Don't Ape Men, Mrs. Herrick Tells Audience

Each Sex Has Its Special Talent, Newspaper Writer Asserts.

Both men and women must learn that difference does not mean inequality.

Mrs. Genevieve Forbes Herrick, president of the Women's National Press Club, emphasized this fact in her address to members of the Business and Professional Women's Club at their dinner last night at the Dodge Hotel. Mrs. Herrick's subject was "The Women's Pen Point."

"I do not want to betray my sex, or the abilities of my colleagues," said Mrs. Herrick, "but I do insist that the newspaper women can not do everything the newspaperman can do. Some things he and she can do equally well; some she does infinitely better. Some he can do, and she simply can not."

Mrs. Herrick then traced the work done by women since their invasion of the field of literature, and more especially journalism.

"The pioneering ladies wrote what they called 'little pieces' for magazines," she said. "And even the stately New York Times employed one of the earliest and most brilliant, Mandy Johnson. But the first woman who wrote constantly for a daily newspaper was Jennie June Croly. Her real name was Jane Cunningham, but for her to have used that would have been unspeakably brazen.

"After the pioneers had done their work, the newspaper doors swung open very gradually to admit women. Today there is scarcely a paper in the country from the metropolitan daily to the crossroads weekly that does not employ at least one woman.

Writing, Mrs. Herrick, pointed out, is hard work for anyone who really wants to write well. And the young woman who thinks her pen is merely a pretty little thing with which to write recipes for cakes, to punctuate platitutes and to scribble adjectives, is vastly mistaken.

"If I were writing a slogan for the girl just beginning to write, I think I would etch these words above her typewriter," Mrs. Herrick said.

"I would say: 'See with a woman's viewpoint, but write with a man's pen point.' Now wait a minute. When I say write with a man's pen point I do not mean that every man writes better than any woman.

"I am usuing the general, and perhaps, unfair, yardstick, namely, that what we call typically feminine writing, whether done by man or woman, is that which is filled with frills and fripperies, and adjectives. It is well to remember what Henry Ward Beecher said: 'Adjectives are leaves on a switch; they make it look pretty as a branch, but they prevent it striking tinglingly when you use it.'"

A plea that the woman movement be regardedd as the cause of "human fellowship was made by Miss Sue S. White, of the Consumers Advisory Board.

Neighborhood Life Reappears With Advent of New Leisure

Men and Women With Spare Time Brush Up Old Musical Talent, Act in Plays, Join in Folk Song and Tap Dance at Community Centers.

Neighborhood life—long deplored as a lost American institution—has returned to Washington in a big way as a result of the new leisure provided by code working hours.

But the old timers who are expecting a return of barn dances and corn huskings are going to be sadly disappointed. For the American people have advanced in sophistication. The slogan, "Ain't we got fun?" has evolved into "Let us be gay!"

The community centers are busy places these days, for scarcely a day passes that some new form of amusement does not appear to help solve the leisure-time problem.

One of the latest things is a community orchestra—an organization of musicians who play for the love of playing, and who are planning to furnish the very best numbers for music lovers. And many a man who has long carried the secret belief in his heart that he would have been another Kreisler if he had been given the chance, is trying his bow and strings for the first time in years. New members are constantly trying out, and being accepted by the orchestra, which has an expert conductor. There are no dues.

In the next room to the aspiring musicians, another group is singing folk songs in lusty fashion, and in another room heels, which have always remained on the ground or walked in stately fashion, are clicking merrily as their owners tap dance.

If it is true that the theater on Broadway is dead, certainly it is being kept alive in other parts of the country. For the desire to act is as old and as healthy as the human race itself. And it is finding plenty of opportunity for expression nowadays. In numerous drama leagues, guilds, community centers and in every country schoolhouse the "Play's the thing!"

Many of the productions are marvels of beauty and show the result of careful workmanship. For nowhere can a harder worker be found than the amateur actor and producer.

Not only are plays produced, they are also written. Many amateur dramatic organizations are making it a point to put on at least one original play each year. They feel that in this way they can produce plays that grow out of the lives of the people, and also give budding geniuses a chance to show what they can do.

All kinds of athletics are popular with members of the community centers, not only the beloved American game, baseball, but boxing, basket ball, football and more recently ping-pong. It is reported that last year enough ping-pong paddles were sold for every third person in the United States to have one. Ping-pong enthusiasts range all the way from 8 to 80, and those who find tennis too exacting revel in this milder form of the game.

Contract bridge players, happy that no one can accuse them of neglecting duty for cards, play even hotter and harder hands than ever, and everybody is happy.

Of course, the book worms never have any trouble passing away idle hours. Their appetite for reading is insatiable, and they are to be seen on trolley cars and busses reading wherever they go.

Book clubs are flourishing, and popular magazines are enjoying a huge sale. The libraries report the largest circulation in years.

Men Notables Will Go Gay In Their New Easter Garb

Senator J. Ham Lewis, Speaker Rainey, Babe Ruth and Others Will Appear in Festive Attire, While Gandhi and Nudists Will Dress More Simply.

Chicago, March 12 (AP).—A long range preview today of what well-known men will wear on Easter Sunday revealed a variety of styles.

George Herman Ruth will appear in the gray flannel mufti of the New York Yankees at their training camp in the South while, weather permitting, Alfred E. Smith will walk up Fifth avenue under his brown derby.

Washington undoubtedly will see Speaker Rainey in an 8-gallon hat, Windsor tie and swallow-tail coat; and Senator J. Hamilton Lewis in raiment that will compel two quick glances and one long look.

Mussolini's men will stick to their black shirts; Hitler's compatriots to their brown shirts, and Gen. O'Duffy's pugilistic proteges to blouses of blue.

Blue also will be preferred by Capt. John Stege, of the Chicago Police Department.

Admiral Byrd will wear his Sunday furs, and Harry Lauder his family plaid.

Joseph Stalin will put on his military cap, tan tunic, dark trousers and boots in complete disdain of all sartorial traditions. That gray-sack suits will again meet the fancy of Clarence Darrow.

Dogs will yip and horses shy along the glittering length of South State street when the sepia stylists parade in costumery of Phocian Howard Yues.

A strip of bleached cotton will do the mahatma £—, $8.

Alfonse Capone and Roger Touhy will wear prison denim and John Dillinger a sardonic grin.

Those nudist people will, of course, wear nothing.

Most of the men will wear a hat and a suit of clothes.

Woman May Take Ten Hats On Dressy Tour of Mexico

But Only Four Pairs of Stockings, One Bathing Suit, Two Aprons, One Pair of Rubbers Permitted Feminine Visitors Under New Customs Rules.

Mexico City, March 12.—Women tourists to this country may bring ten hats and a wardrobe in keeping, the Mexican customs service has decreed. Here are the clothes items that will be admitted duty free:

Eighteen pieces of lingerie, 12 nightgowns or 6 pajamas, 24 pairs of stockings, 24 handkerchiefs, 6 collars, 2 aprons, 1 pair of bath slippers, one bath cap, a bath robe, 1 bathing suit, 1 pair of bedroom slippers, 12 pairs of shoes, 1 pair of riding boots, 1 pair of rubbers, 6 dressing gowns, 1 automobile rug, 3 overcoats, 1 raincoat, 3 sweaters, 6 pairs of gloves and as many belts; 12 street frocks, 2 evening dress gowns, 3 sports suits, 10 hats, 1 parasol, 1 umbrella and 4 scarfs.

Men tourists also will be permitted extensive wardrobes duty free. Their items may include:

Twelve shirts and a dozen pieces of underwear, 24 pairs of socks, 6 night shirts or pajamas, 1 pair of riding boots, a pair of rubbers, 6 pairs of shoes, the same number of bath and bathing outfits as women, 1 dressing robe, 30 collars, 24 linen and silk handkerchiefs, 24 neckties, 2 scarfs, 3 sweaters, 2 work jackets, 3 pairs of gloves and as many belts, 3 pairs of extra pants, 3 hats, 6 street clothes suits, 3 etiquette costumes, 2 overcoats, a raincoat, 1 umbrella and a suit of overalls.

Students to Visit Europe.

Bristol, Va., March 12 (Spl.).—Prof. C. Ernest Cooke and H. G. Noffsinger, jr., business manager of Virginia Intermont College here, will conduct a party of eight students to Europe and return between June 7 and July 13, this year.

Flower Scent Basis of New Light Perfume

Romantic Story Enhances This Lily-of-Valley Fragrance.

By Ruth Anne Davis.

Something very strange was going on in the laboratory. The chemist's assistants had never seen their chief so detached, so engrossed in something that they weren't allowed to know about. He would closet himself for hours and allow no one to invade his privacy. He was experimenting with strange oils and chemicals; they did know that. But why the secrecy? He was such a kindly old man, and always glad to have the young men watch him when he was performing extraordinary chemical feats. But this time he was different. He only smiled mysteriously when they questioned him.

One day, though, he came out of his study, his face curiously aglow. He put on his hat and coat and pocketed a small, peculiarly shaped package. As he left the laboratory, he turned around to one of the young men and said, "I've been married 20 years today!" With that he departed.

Later, it leaked out somehow. The kindly old chemist had been at work on a perfume for his wife. He had remembered a day, 20 years before when they had drifted along, down a lazy stream. As they rounded a bend an old chateau appeared, its flower-filled gardens, its terraces and lawns stretching down to the river's bank. A breeze wafted the fragrance of many flowers. They had tarried there, half a day, entranced——

Now, many years after he had determined to commemorate those precious hours with a perfume, a perfume like the fragrance of flowers, the fresh scent of green grass, built around the delicate scent of beds of wild lilies of the valley.

The chemist's wife was a pretty, white-haired lady. When she saw her husband come in she could tell he was strangely excited. He reached in his coat pocket, and from a strange conglomeration of handkerchiefs, cigarettes, keys and loose coins he brought out the little package and gave it to her half fearfully. Suppose she didn't remember! Suppose it has no meaning to her! But when she unwrapped it, and removed the stopper, he could tell by her face that this perfume did indeed have about it the haunting, lingering note of long ago.

That was many years ago. Now this perfume is on the market, sold in lovely-like bottles, to persons who prefer an illusive light fragrance to something more blatant and compelling.

* * * *

Small and Compact.

A box in either fabrikoid, leather, or striped canvas measures 20 inches in length and width, and 12 inches in height. But it is so ingeniously arranged that its small interior carries six pairs of shoes, six hats and six dresses. And yet, by an easy manipulation of compartments it can be turned into a plain traveling case, to carry a conglomeration of traveling squipment.

* * * *

Striking the Mexican Note.

The Mexican note in the season's styles has never been more surely struck than with some new bags that recently arrived in an F street shop. A vivaciousness of color subdued by a dull finish tames them down to practicality.

Such bags occupy a favorite place in the spring wardrobe, chiefly because they're colorful enough to match any thing, and because they're not so loud (these aren't) that they're overly conspicuous. In the second place they're architecturally satisfactory for holding a real pocketful of things. The stiff pocket books which bulged with a compact, and overbulged with a cigarette case have been practically ostracized by modern shoppers who realize it's possible to buy roominess and attractiveness at one and the same time.

These bags have novel bracelet handles made of catlin. They are so arranged that they can be left on or taken off to be handle or bracelet, as the owner chooses.

* * * *

Soap in attractive shades to please the kiddies isn't an unusual item. But as parents have often complained, good soap in odd shapes is. That's why the soapy ducks on display in a downtown store are worth looking into.

They come, three of them in a box, perfect replicas of real quackers. And they're made of pure castile soap. Put Junior in the tub with one of these, and no fear that any impurities or extra strength will chap or roughen his skin.

Just suppose, too, that some Junior in the next block is going to have an Easter birthday party. Here is an inexpensive and attractive gift for your Junior to take him.

* * * *

Call Ruth Anne Davis, of The Washington Post, National 4205, Extension 105, for further information. Or write, inclosing a stamped, addressed envelope.

Bacteriologists to Elect.

The Washington branch of the Society of American Bacteriologists will elect officers at 8 p. m. March 29 at the Army Medical School. Dr. John H. Hanks, of the George Washington University faculty, and Miss A. M. Pabst, of the National Institute of Health, will speak.

Cheese Dreams, Croquettes, Rarebits Are Toothsome

Here Are Some Favorite Dishes of Famous People.

By Ann Barrett.

Milk and honey may be the prescribed food for heaven, but while they're still on earth, many folks will take cheese, too. Cheese dream sandwiches for Eddie Cantor. Cheese croquettes for authoress Fanny Heaslip Lea. Cheese in just any form at all, say the exploring Herbert Spencer Dickeys, who make it a point to carry along plenty of this food item when they go to the wilds of South America. And a good rarebit for just about everybody.

In each one of these dishes (and in every other cooked cheese dish) it's important not to be sudden about cooking the cheese. Let the heat sneak up on it or you'll make it tough and stringy. This means cooking it over low heat or over hot water. And don't cook it too long. This means it's always best to shave, grate or grind it first—so it will melt more quickly. If you keep these points in mind, your cheese dreams will be dreams, not nightmares. And your rarebits will be so smooth and golden they'll be worth writing poems about.

Cheese Dreams.

To go back to cheese dream sandwiches, there are several god ways to make them. First way: (For four sandwiches) cut eight slices white bread about ¼ inch thick. Cut off crust. Spread each slice with softened butter. Then make these into sandwiches (buttered side out) with slice of cheese (⅛ inch thick and sprinkled with salt and cayenne pepper). Press firmly together and toast on grill as pictured.

Second way: Make sandwiches the No. 1 way (but without butter). Then cut these in half, and brown both sides in butter (about 4 tablespoons) in heavy fry pan.

No. 3 cheese dreams: Proceed exactly as in second method, but before frying sandwiches dip each in this mixture—2 eggs (beaten) 1½ cups milk and ¼ teaspoon salt.

All of these sandwiches need to be eaten with something sour or sweet-sour to taste best. Say cucumber pickles or chopped relish or pickled peaches or grape jelly.

Cheese Croquettes.

Here's how on the cheese croquettes—which, with broiled ham or bacon and buttered spinach—make a fine meal, I can tell you. First, melt 3 tablespoons butter, blend in 6 tablespoons flour, add 1 cup milk gradually, and stir constantly till thick and smooth. Then take off the fire and mix in 1¼ cups soft American cheese (cut in thin slivers), 1 egg (slightly beaten), ¼ teaspoon salt and ⅛ teaspoon paprika. Set pan over hot water, and stir till cheese is melted. Then chill mixture. Next, shape it into croquettes. Then roll these in flour (about ½ cup). Next dip them in mixture of 1 egg slightly beaten with 2 tablespoons milk. Last, roll in fine, dry bread crumbs (about 1 cup) and fry in deep fat hot enough to brown cube of soft bread in 40 seconds. Drain on unglabed paper and serve very hot.

Welsh Rarebit.

As for rarebit, it can go in several directions (all good) before it goes perpendicularly down to a grateful tummy. For example, it can first get all mixed up with beer—which some think is the only right idea. Or it can be mixed with tomato—a nice idea, too.

But first, for a regulation rarebit that will never be stringy—because it is made with white sauce and cooked over hot water. Here's how: First, grind, grate or shave thin 1 pound of soft American cheese of good flavor. Put this in top of double boiler (orin chafing dish over hot water). Add to this about 1¼ cups white sauce (made with 1¼ tablespoons butter, 1¼ tablespoons flour, 1¼ cups rich milk), 2 beaten eggs, 1 teaspoon prepared mustard 1½ tablespoons worcestershire sauce, ½ teaspoonsalt, a few grains of cayenne pepper. Cook this whole mixture over hot (not boiling) water, stirring constantly till cheese is melted. Serve over crackers. Or toast bread on one side only, and serve over untoasted side. That will be eating!

For beer rarebit, use only 2-3 cup white sauce instead of 1¼ cups. Otherwise, make rarebit exactly the same, stirring mixture over hot (not boiling) water till cheese is melted. Then add ½ cup ale or lager beer just a little at a time, stirring constantly. Serve at once.

For tomato rarebit, use first recipe, with 2-3 cup white sauce. Then when ingredients have been thoroughly mixed over hot (not boiling water) and cheese is melted, gradually stir in ½ cup hot, thick tomato pulp (strained) or tomato soup (undiluted).

Mrs. Ann Barrett,
Washington Post Food Service,
500 Fifth Ave., New York.

6c in loose stamps and self-addressed enyelope enclosed. Please send me your revised bulletin, "Cheese Cakes and Other Famous Cheese Dishes."

Name .....

St. and No. .....

City and State .....

Capital Kitchen

How to Make the Schoolgirl's "Box From Home" Something Pretty Swell; Recipes for Macaroons, Peanut Cookies.

By SUSAN MILLS.

When pajamaed coeds put on their hair in curl papers and cold-cream their faces, when lights must be out within a little while, then is the time to produce the box from home.

Between crumbs of a delectable cookie, of bites of mother's cake, breathless secrets are exchanged. The talk is sure to be the liveliest when the "box from home" is the best.

Among those things that may be kept for reference are jars of pickles, olives, cookies in tin containers, soda crackers, and accompanying cheese or jam spreads. Dates, figs, dried fruits of all kinds are welcomed. A loaf of sliced bread and some cold sliced meats will be satisfying.

A box of old-fashioned Macaroons will give daughter a feeling of family pride as she passes them around. They will literally melt in the sophmoric mouth.

Macaroons.

1½ cups almond meal or powder.
2 egg whites, beaten stiff.

Mix together until quite thick, add more powder if necessary, drop from spoon on well buttered pan and bake 15 to 20 minutes in a slow oven.

Other cookies that will disappear before they have a chance to get stale are

Peanut Cookies.

Cream 5 tablespoons butter, add ½ cup granulated sugar and 2 egg-yolks. Beat thoroughly, add 4 tablespoons milk, ½ teaspoon salt, and a teaspoon lemon juice. Add 1½ teaspoons baking powder and 1 cup of flour sifted together twice. Mix well, and drop from spoon on buttered paper. Place a whole peanut in the center of each cooky, and bake 12 minutes in a slow oven.

Pop Corn Balls have been the delight of the younger generations for a long time. Yours will be greeted with squeals of delight if made in this way:

After you have popped corn as usual make a sirup of a cup of dark corn sirup and a tablespoon of vinegar. Boil it until it hardens in cold water. Pour over the pop corn, while hot, toss in quickly a cup of salted nutmeats (walnuts or pecans) and mold into balls.

Butler's Child Labor Views Called "Silly"

New York, March 12 (U.P.).—An attack of Dr. Nicholas Murray Butler, president of Columbia University, on the child labor amendment as an invasion of parental authority, was characterized as "silly" and "unintelligent" today by various professors at the university who took a firm stand in favor of the amendment. Twelve educators at Teachers' College indorsed the amendment.

Dickens Called It Porterhouse Steak

Term "Caught" and Nation's Hotels Made Millions.

Charles Dickens, who gave the world Mr. Micawber, Uriah Heep, Betsey Trotwood and scores of other names that will never be forgotten, was also responsible for the term "porterhouse steak."

In 1847 Dickens, while on a tour of the United States, stopped at the Porter House, a small hotel in Sandusky, Ohio. He was so well pleased with a steak served there that he spread its fame through the Nation. Afterward, leading hotels and cafes began to call their best steaks "porterhouse."

This steak is one of the choicest cuts that can be purchased. But the way it is cooked has much to do with its flavor. Here is a modern recipe:

Bachelor's Repeal Steak.

1 Thick porterhouse steak
Olive oil
Salt
Pepper
1 bottle beer
4 tablespoons butter
2 tablespoons flour
1 lb. fresh button mushrooms.

Method: Marinate steak in oil, season on both sides and broil to desired doneness.

Fry mushrooms in butter, season with salt and pepper, add flour, then steak juice from broiler pan and beer. Cook for 5 or 10 minutes, pour over steak and serve.

Fashion Tips for Fliers, Riders, Golfers

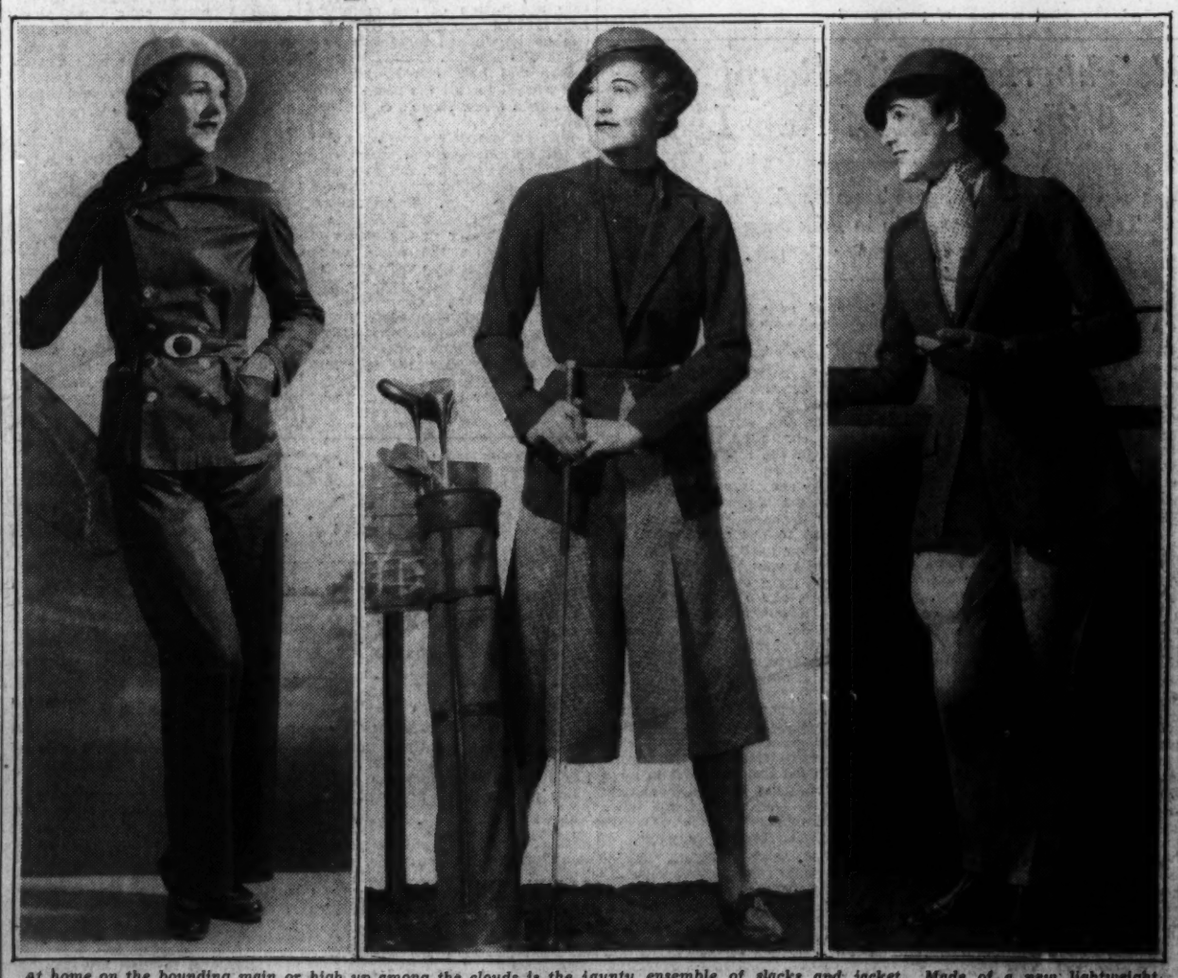

At home on the bounding main or high up among the clouds is the jaunty ensemble of slacks and jacket. Made of a new lightweight water-proof cloth first used by explorers, the costume will delight the woman who sails or flies.

Shorts are growing longer. Some of the newest ones for golf extend below the wearer's knee. These long shorts are so full that they resemble a divided skirt more than trousers. A dark slip-over sweater and matching jacket complete the ensemble.

The smart equestrienne, when she goes for a spring-time canter, will be garbed in chamois twill jodhpurs, reddish brown coat, soft yellow shirt and stock of yellow silk with reddish brown dots.

What Today Means

"Pisces."

If March 13 is your birthday, the best hours for you on this date are from 7:45 to 8:45 a. m., from 3:30 to 4:30 p. m. and from 8:30 to 9:30 p. m. The danger periods are from 9:30 to 10:30 a. m., from 1:30 to 2:30 p. m. and from 5:30 to 6:30 p. m.

If March 13 is your birthday, it is advisable for you not to depend on others doing things for you which can be done by yourself. The older you grow, the more you will realize that responsibilities can not be shifted or avoided. Most of us eventually learn the only completely satisfactory way to have a thing done is to do it ourselves. As you have plenty of "pep," your energy will enable you to accomplish anything you make up your mind must be consummated. Being very observant you will be able to avoid making errors when called on to express an opinion. As you have high principles, personal likes or dislikes will not influence your sentiments.

The child born on March 13, as it grows up, will display a great amount of vitality. Everything it undertakes will be done with such an amount of tireless energy that a person of an indolent nature who enjoys taking life easy will be continually in a rather breathless state of bewilderment. Children whose natal day this is are a mighty good influence around and about a household, for they keep it so alive and up and doing that petty cares and worries are banished by the amusement their antics provide for the rest of the family.

The woman born on March 13 will always find this a lucky date in her calendar. Vivacious, witty and capable of carrying on animated conversations, her popularity among her friends is assured, providing she never allows it to make her snobbish. Frequently people elated over their social success quite unintentionally but thoughtlessly ignore the feelings of less popular members of both sexes by "cutting" them. When a number of people combine in expressing resentment regarding the action of one person it does not take long for an unpleasant reaction to manifest itself. It is a wise woman who avoids giving offense.

The man born on March 13 must not let his love for reading occupy too much of his time, unless he is following a literary career or about to try his fortune in that field of activity. His aggressive personality assures him of success in almost any line of business he undertakes. The popularity of March 13 men with the ladies makes bachelors among their number almost as rare as the dodo bird.

People born on March 13, having very analytical minds, and being generally excellent judges of human nature, usually can be depended on to give sound and safe advice regarding business affairs.

Successful people born on March 13:

George Bacon Weed, physician and author.
William Orr, inventor and manufacturer.
John Shrady, physician.
Charles Hallock, naturalist and author.
Joseph K. Emmet, actor.
Ernest Ingersoll, author.

(Copyright, 1934, by Bell Syndicate, Inc.)

How to Keep Well

By Dr. W. A. Evans.

Caring for the Eyes.

A few years ago we heard something of a pseudo-science that sometimes went by the name eye diagnosis. It was said to have originated in Austria. Its founder shot a hawk, wounding but not killing the bird. The discoverer of "eye diagnosis" captured the wounded bird and studied its eye expression in different moods. Thus he evolved what he called eye diagnosis. Practitioners of this vocation claimed they could look in a man's eyes and there read whether he had a scalp disease, corns, or other ills of the flesh located in between these poles. There was nothing to all this but pretense, and the practice has fallen on lean days.

However, inspection of the eyes may reveal some things to us. After 50 years of age most persons become presbyopic. In other words, their eyeballs become stiff. They can not play tennis as well as formerly because the eye is not flexible and soft enough to catch the direction and force of the ball quick enough. We say of aging baseball players that they have lost their "batting eye" or their "eye for the ball." Presbyopic eyes outrank bad legs as a reason for the retirement of ball players.

Dr. H. Steinhouse proposes that we use the presbyopic eye as a standard by which to predict longevity. He proposes that insurance companies use it as a gauge as to the number of annual premiums an applicant can be expected to pay. A man's eyeballs should be about so rigid at 50 years of age. If they are stiffer than they should be it is a sign that his tissues are aging too fast.

In elderly people we can sometimes see a cloudy halo in the colored part of the eyeball. The old name for this was arcus senilis. It was thought to be due to a deposit of lime in the tissues of the iris and, as its name implies, it was an indication of advancing years. It is now thought to be due to the deposit in the iris of cholesterin, a near-fat present in the human body. But this substance is present in the walls of certain kinds of aging in arteries. The presence of arcus senilis may not be as sure a sign of premature aging as it was once thought to be, but it is far from being without value.

Going still deeper into the field we find that the eye specialist, by the use of the opthalmoscope can learn much of disease in distant parts of the body. Many a time a diagnosis of Bright's disease has been made by examining the retina with this instrument. This examination throws much light on arteriosclerosis, aneurism, and apoplexy.

(Copyright, 1934, by the Chicago Tribune.)

Beggars All

By Katharine Newlin Burt.

"No. No. I am sorry, sir. I can not give my cousin up to death."

"I thought not. Well, Nino being crippled, I'm boss. You've got guns here. How many? How much ammunition?"

Rondo computed. "Two machine guns," he said, "about twenty pistol. A cellarful of ammunition.

"Well, you can't have too many to please me tonight, Mr. Supervisor. I advise you to get them up from the cellar pronto and to arm your men. We may make a sally and run these fellows off their boats, but there may not now be time for that maneuver. When they creep up close with their kerosene—they're planning to burn us out—they'll be making for the sea end of the house. They'll want watching. We've got to lick them, Rondo, and get back our boats. That's your chance for citizenship papers. Where have you got Madrone?"

"Still in that room—always we keep ready for him."

"He must have been looking for trouble, eh? Bring him down here now. Put him on that settle. I want him under my eye. Don't worry about your cousin; I mean to save him if I can. Lively now!"

To Rafe's amazement Rondo lifted his hand and kissed it. "Yes, sir," he said in the voice of a man completely dominated and enslaved.

Waiting for his commands to be obeyed, Rafe leaned against the wall of the dim passage and turned his automatic in his hands. In this queer, still minute he seemed for the first time to see clearly into the reality of his own life. And clearly, too, for the first time he saw Hortense. Under her air of graceful pride it was she—not Rafe Courvoisier—who had been Madrone's most unconscious tool. Only half aware of her helplessness, she stood with her poor little head held high and gave him scorn and insult when she needed—so desperately—his love. She had ruined Crewe, perhaps, but even more utterly, if she were left alone, had she ruined her own hope of acceptance by this city. But she could still be his guardian angel and he, hers. If only there were time! Death, thought Rafe, stood so close to him and shame so close to her.

Chapter XXVIII.

He waited until Madrone, faint and mute with pain, was carried past him, and then he turned and went down the passage toward the dining room. Here, alone with the remnants of the feast, sat the Ordinary, a napkin tucked into his collar, sipping punch.

He recognized the red-haired gentleman and rose.

"My God, Mr. Rafe, sir, you do look queer, sir."

"I need some food and wine, I reckon. I had an accident down yonder in the swamp." He sank down, mist dancing in his eyes.

"Here, wait a moment. I'll get you both."

Tobin ran about and bent over Rafe with a glass in his hands. Rafe drank and was able presently to eat something.

"Jay brought you out here, Mr. Tobin?"

"Yes, sir. With the marriage license."

"All signed and sealed and ready, eh?"

"Not quite, Mr. Rafe, or they wouldn't have needed me to be here personally with my seal and everything. You see, the bridegroom's name is still missing.

The Ordinary, a little confused with wine, fumbled with his papers. Rafe watched him thoughtfully. The blood was coming back into his brain. With decision, ruthless and satisfying.

"Mr. Tobin, you'll be wanted in the south parlor presently. Do you know the room I mean? It's opposite the big drawing room, just across the hall."

Recognizes Room.

"Yes, sir, I know. The room with the bookcases and portraits lining the walls."

Rafe rose. "I'm going upstairs a minute to get the swamp mud off me. If you will wait just here and be ready when I send for you, I'll be obliged. There's been"—he hesitated and lowered his voice confidentially—"there's been a complete change of plans out here. Something very unexpected. You've heard of our predicament?"

"Why, no, sir. I know there was a lot of bustlin' and runnin' and talkin' and every last one of these servants left me to wait on myself."

"Yes. Well, we're in a dangerous sort of fix. The wedding party is at sixes and sevens. You're quite safe for the present if you stay where you are and don't ask questions. You mustn't be surprised at anything. Just stand by, will you, until we need your signature and seal?

"That's what I'm here for," said the Ordinary, "just waiting for the signature of Mr. Randal Crewe."

"Of whom? You've got the name wrong, man."

"Oh, no, sir. I'm certain they told me Mr. Crewe."

"You've made a mistake. But that's not serious so long as you haven't got the wrong name down on your license." Rafe smiled and clapped him on the shoulder.

Not fifteen minutes later, clean and sleek as he could make himself, Rafe came quickly through the hall into the room where the anxious guests of Candle Island consulted as to their fate. Somewhat apart stood Hortense with Cranston close beside her.

Rafe advanced, his head up, his eyes clear.

"Miss Kendall, will you and Mr. Cranston come with me, please? I must have your advise. It's important. Quickly, please."

(Copyright, 1934.)

To be continued tomorrow.

Baby Mine

Women Democrats Hear of Project

Tennessee Valley Activity Described at Luncheon.

Dr. David E. Lilienthal, director and general counsel for the Tennessee Valley Authority, was the guest of honor of the Woman's National Democrat Club at the forum luncheon party yesterday at 1526 New Hampshire avenue. Dr. Lilienthal, who talked on the general subject of the Tennessee Valley project, was introduced by Mrs. Edward T. Costigan, wife of the Senator from Colorado. Others at the speakers' table were Mr. and Mrs. Huston Thompson, Mrs. Harry Rickey, Miss Crane and Mrs. Frank Hiram Snell.

Among those attending the luncheon were Mrs. Edward Keating, Miss Marguerite Owen, Mrs. Jack Scott, Mrs. Thomas B. Love, Mrs. George M. Eckles, Mrs. A. F. Busick, Mrs. Edgar Allen Keys, Mrs. Ford Sweaturn, Mrs. F. D. Richardson, Mrs. Maxwell, Mrs. Robert Graham, Mrs. David Tucker Brown, Mrs. William H. Reed, Mrs. Franklin H. Kenworthy, Miss Edna Patten, Mrs. Basil Manly, Miss Carolina Graves, Miss Elizabeth Quennell, Mrs. Gardner Jackson, Mrs. John Breckinridge, Miss Agnes Winn, Mrs. Charles S. Hamlin, Mrs. William Wharton, Mrs. Corcoran Thom, Mrs. William Rice, Mrs. Willoughby Beale, Miss Ethel Ketcham, Miss Mary Bakewell, Mrs. William H. Davis, Mrs. Theodore Benson, Mrs. W. T. Willett, Mrs. E. H. Lynham and Mrs. Claude Porter.

Threads.

By Katherine Smith.

If I should take the threads, long tangled
With confusion; weave and knot
A newer pattern, not the jangled
Clash of color that I thought
Must shade my destined robe; if patient
Order is to be my goal
Can I wear the cloth, complacent,
When it shields a restless soul?

THE new Jelleff's
Today
A Fashion Show
Especially for Women
At 3 P. M.
in Little Theate
Seventh Floor

"New Clothes for Women" presented in a delightful showing, especially for women. You'll see important furred and furless Coats—in regular sizes 36 to 44, short women's 35½ to 43½, and larger women's 43½ to 50½. And Dresses for every Spring function—in women's sizes 36 to 46, half sizes 16½ to 26½, and larger women's sizes 49½ to 52½. And the latest designs in women's suits and sportswear!

Second News Section
Sports—Comics

The Washington Post

Second News Section
Financial—Classified

COPYRIGHT, 1934, BY THE WASHINGTON POST PUBLISHING CO.

TUESDAY, MARCH 13, 1934

ENTERED AS SECOND CLASS MATTER, POSTOFFICE, WASHINGTON, D. C.

Cold Class Rooms Laid To Red Tape

Force School Closing Is Blamed on Poor Boiler Stoking.

Engineer Says Licensed Firemen Would Save Thousands.

Inefficiency and red tape were blamed yesterday by L. C. Warmington, District Repair Shop Chief Engineer, in the closing of Force School, Massachusetts avenue, near Seventeenth street northwest, because 400 children shivered.

"The District government," he said, "would save thousands of dollars every year and get much better service if school janitors were required to have licenses as steam engineers.

"We inspected the Force School heating system and found it in excellent shape. The trouble was the grates were choked with ashes, there wasn't a pound of pressure on the boilers and the drafts were closed. It was all due to inefficiency."

Equipment Absolved.

Warmington promised men from his shop would fire the furnace today and prove the fault rested in personnel rather than equipment. He announced experienced engineers were ordered to report at 6:30 a. m.

The repair shop chief insisted sporadic complaints of cold classrooms almost invariably resulted from poor janitor service. He added the District should cease employing $1,250 to $1,800 a year janitors and hire licensed engineers available at $2,400.

"Good engineers," Warmington asserted, "would more than save the difference in salary by reducing fuel consumption and maintenance costs."

Maj. P. A. Hodgson, assistant engineer commissioner, who accompanied Warmington to the Force School after classes were suspended, agreed a test showed the heating apparatus was firing properly. He promised every effort would be made to make the school comfortable.

Radiators Removed.

School officials reported temperature as low as 52 degrees caused summary dismissal of all but three classes at 9:30 a. m. Miss S. E. Thomas, principal, declared failure of the heating system caused suspension of classes one day last month and frequently resulted in students wearing coats at their desks.

Mrs. C. M. Johnson, Force Parent-Teacher Association vice president, complained that numerous requests for additional weather-stripping and radiators had not been filled. She charged radiators had been removed from several rooms for repairs and had not been returned.

Teachers also protested against faulty drinking fountains and loose window panes which permitted air to sweep through classrooms. The ventilating apparatus was said to need repairs. Teachers demanded a hot-water system to permit sterilization of pans and crockery in the lunch room.

New Auto License Tags Ready Soon at Roanoke

Roanoke, Va., March 12 (Spl.).—The sale of new license plates for automobiles will begin here next Thursday, John W. Williams, jr., of the Roanoke branch of the division of motor vehicles, announced.

The Roanoke series starts at 75-651 and runs to 89-350.

Y. M. C. A. to Hear Editor.

Roanoke, Va., March 12 (Spl.).—H. Powell Chapman, editor of The Roanoke Times, and Dr R. A. Lapsley, pastor of the First Presbyterian Church, will address the annual meeting of the Y. M. C A. here tomorrow evening. Seven directors will be elected. George L. Wade is in charge of the program.

Play in Roanoke.

Roanoke, Va., March 12 (Spl.).—A comedy, "Where's Grandma?" will be presented by the Philathea Bible Class of the First Christian Church Friday night for the benefit of the Woman's Bible Class of the West End Methodist Church. The play will be directed by Mrs. T. W. Patton.

More Roomers Than Rooms

When Miss Harriet Stone, 1745 Rhode Island avenue northwest, rented a large front room as the result of running a 5-line ad in the Classified columns of The Post, she promptly took advantage of The Post's excellent Classified service to advertise two other rooms.

Miss Stone reports that fifteen persons came after she had rented her rooms. More roomers than rooms, in other words!

A 5-line Classified ad over a week's period, in The Post, brought complete results for Miss Stone. Post Classified ads get results "first thing in the morning."

To place an ad, simply step to the telephone and call

NAtional 4205

Ask for an Ad-Writer

New Traffic Light Plan at Thomas Circle

Post Staff Photos.

Thomas Circle traffic lights were changed yesterday. Upper photo, scene as east-west traffic moved. The lights first permit Fourteenth street traffic to flow for 50 seconds. Then other streets open for 40 seconds, after which all traffic stops 20 seconds for pedestrians to cross. Lower right, Fourteenth street traffic is shown stopped. Police Chief Ernest W. Brown and Traffic Director William A. Van Duzer are shown watching operations. They said sufficient time had not elapsed for them to pass judgment on the new system.

County Shift Bill Passed In W. Virginia

House Thought Ready to Follow Senate on Measure.

Charleston, W. Va., March 12 (Spl.).—The State Senate this afternoon passed the compromise congressional redistricting bill shifting seven counties from their present districts.

Passage of the compromise measure is expected by the House of Delegates, which already has approved the conference report adjusting differences between the two branches, but it had to defer action upon the bill itself until the Senate had passed upon it.

The measure moves Webster County from the third to the second district; Pocahontas, from the sixth to the second; Calhoun, from the fourth to the third; Fayette, from the sixth to the third; Wayne, from the fifth to the fourth; Lincoln, from the fifth to the fourth, and Greenbrier, from the sixth to the fifth.

Senator A. B. Abbott (Democrat), Fayette, finance committee chairman, announced today that no effort would be made by that branch to push the committee's $10,350,000 emergency revenue bill until tomorrow, when it will be called up for action.

The House held only a brief session this afternoon, adopting a joint resolution of sympathy on the death of former House Speaker James H. Strickling, of Huntington. A committee will attend the funeral.

Gov. Kump today appointed Mrs. Hazel Yeager Hyre, of Ripley, widow of Senator Kenna K. Hyre, Democrat, who died last week, successor to her husband as senator.

Senator A. C. Harold (Democrat), Braxton, chairman of the joint legislative CWA investigating committee, announced today that its report would be sumbitted to the legislators Wednesday.

Directed Verdict Frees Virginian

Norfolk, Va., March 12 (Spl.). Judge W. H. Sargeant, in corporation court No. 1, today directed the acquittal of Benjamin C. Wood, indicted for manslaughter in connection with the death of Miss Louise Lowry Thomas, daughter of Commander Raymond G. Thomas, U. S. N., last December 9.

Miss Thomas was riding in an automobile driven by Wood, returning from a dance, when the car crashed into a tree. Miss Thomas was killed instantly.

The prosecution had introduced two witnesses when Wood's counsel moved that the indictment be quashed on the ground that evidence did not show criminal negligence. Judge Sargeant sustained the motion.

2 Die, 5 Hurt, In 3 Accidents In Virginia

Front Royal Youth and Frederick Veteran Auto Victims.

Winchester, Va., March 12 (Spl.). Two persons were killed and five injured in three automobile accidents near here late last night.

Milton Peffer, 21, of Front Royal, a druggist, died in the hospital here from a fractured skull he sustained when the car in which he was riding with Mr. and Mrs. Garth Payne and Miss Sonner, Mrs. Payne's sister, of Front Royal, left the road at Nineveh, 12 miles east of here, and struck a telephone pole. Peffer did not regain conscionsness. Mr. Payne, the driver, was treated for minor injuries, then was arrested and charged with driving while under the influence of liquor. He will be given a hearing at Front Royal Saturday.

Harrison Diehl, of Frederick County, a World War veteran, was killed last night near the Winchester limits by a car that police said was driven by William Brown, of Gainesboro, this county. Brown said Diehl was walking along the road and stepped in front of his machine. Police called Diehl's death an accident and said no inquest was necessary.

Cletus Baecher, auto salesman here, suffered a fractured arm and the loss of several teeth when the car in which he was riding with Misses Evelyn and Charlotte Bowman and Nancy Guyer and William Willingham, all of here, struck a parked machine at Darkesville, W. Va., 13 miles north of here. Misses Bowman and Guyer suffered minor injuries. Baecher was taken to a Martinsburg, W. Va., hospital.

Hagerstown Backs Potomac Dam Plan

Would Reduce Expense of Water Supply.

Hagerstown, Md., March 12 (Spl.).—The mayor and council of Hagerstown will indorse the plan for a dam in the Upper Potomac River, and a resolution of approval is being prepared by City Attorney Elsworth Roulette.

Hagerstown officials believe the dam would save money for the city. Hagerstown obtains a large amount of its water from the Potomac and the dam would so regulate the river flow that the cost of heavy chlorine treatments, now necessary during the summer, would be reduced.

The dam would impound 6,500,000,000 gallons of water and would release 50,000,000 gallons daily during the dry season. It would be constructed at Crabtree Creek, above Cumberland.

Peery to Pick Virginia Liquor Board Shortly

Governor Asks Citizenry to Aid Enforcement of Rum Control.

Richmond, March 12 (AP).—Gov. Peery today said he would name members of the liquor control board at an early date.

"I can't say just now when I will make the appointments," the Governor said. "I can say, however, that I will name three men of the highest character, integrity and ability."

"I will do my best to discharge this responsibility to the best of my ability," he said. "I know we shall receive the cooperation of the patriotic citizens of Virginia in the solution of the liquor problem."

The Governor said the State monopoly of liquors meant a big business, which could not be set up overnight, and that the board would naturally open liquor stores first in the larger centers. He said the act seemed to him to be a good law. The act becomes effective March 22.

Many New Posts.

In addition to liquor board appointments, the Governor is faced with filling several other major posts. One is the chairmanship of the new salary board, to set the compensation of Commonwealth's attorneys, commissioners of revenue and local treasurers. Such officers are to be changed to a salary basis from the old fee system.

The Governor must also select three men, two of them producers and the third a neutral, for the new State milk control commission, to exercise wide powers over price and production in Virginia's dairy industry. Three commissioners of boxing, to govern pugilism in the State, under another new law, must also be named.

A commission to study the equitable distribution of road money and to draw up a report for the next assembly, also is to be chosen. It will consist of three delegates, two senators and two other members, selected by the Speaker of the House, president of the Senate and the Governor.

Fisheries Post Open.

Chairman of the commission on conservation and development, is another position awaiting Gov. Peery's action. The Governor also has yet to name a commission of fisheries.

Two of the new commissions may become targets of controversy, it developed today, when the Governor said he had received protests on the boxing and milk control bills. The Governor indicated he would grant hearings before signing the bills.

Detailed study will be given by Peery to the Daughtrey-Moffett bill by which localities would receive 10 per cent of profits earned by State liquor dispensaries before the $1,675,000 is appropriated for general budget purposes.

Protection for Insane.

Another postsession project, which will have the Governor's early attention, is the installation of sprinkler systems in State hospitals for the insane. The estimated cost to lessen fire risk is $175,000.

The session just ended cost the State approximately $140,000. Of this amount approximately $100,000 represents pay of members of the House and Senate, about $20,000 salaries of the staff and the remainder the expense of materials, printing and other incidentals.

Prohibition Offices Close Down March 22

Richmond, March 12 (AP).—Virginia's State prohibition employes will cease hunting stills March 22. On that day their duties as prohibition enforcers under the old Layman bone-dry law become obsolete when control switches to a new set-up headed by the as yet unnamed three-man liquor board.

Most of the department's special agents retired February 15 when the Page act, ending their fees, took effect. More than a score of dry agents on a salary basis remained however. They, with five secretaries and clerks in the prohibition enforcement offices, will lose their jobs. Most of them plan to apply for posts with the new board, but there has been no assurance that the new board will employ field agents.

Democrats Win Skirmish On Pay Bill

Pledge Majority Against It, But a Joker Appears.

67 Ask to Be Excused; Leaders' Position Uncertain.

House Democratic leaders late yesterday won a hollow victory in their efforts to hold the party in line with the Administration wishes as to Government pay restoration and increased veterans' allowances and last night were counting noses to see where they stand.

At the second caucus, the leaders were able to corral enough loyal Democrats to reverse the action of last Thursday night and to bind the Democrats in the House to vote for a resolution to send the independent offices appropriations bill to conference without instruction.

The joker did not become apparent, however, until 67 of the 74 representatives who had voted against the resolution asked to be excused from being bound by the caucus. As 77 Democrats failed to attend the caucus, it is expected that a substantial number of them will take similar action.

Committee Confused.

As a result, the Appropriations Committee, which still holds the bill, was uncertain as to whether to ask for a rule which would prevent votes on the Senate amendments on the House floor or whether to report the bill and take the risk of the House adopting the Senate amendments for 15 per cent pay restoration and greatly increased veterans' compensation.

The committee will meet this morning to decide its course of action after Administration leaders determine whether they have enough votes to assure adoption of the rule over the veterans' bloc in their own party and an almost solid Republican opposition.

Speaker Rainey, emerging from the caucus, did not appear at all pleased with the turn in events despite the 165-to-74 vote for the resolution offered by Chairman Crosser of the Democratic steering committee. As the members voting "no" flocked to excuse themselves from being bound, he remarked:

"It looks as if two-thirds of them are excusing themselves from being bound."

Absentees Rounded Up.

Party leaders were able to obtain the two-thirds majority in support of the resoluton only by persuading 30-odd absentees of the Thursday night caucus to attend yesterday's session. The previous vote on the resolution had been 136 to 71. Yet it was significant that 77 still remained away from the caucus.

Contrary to the action of Thursday night, the resolution adopted yesterday carried no amendment. A substitute, offered by Representative Connery, of Massachusetts, which would have nullified the resolution by permitting a vote on each of the Senate amendments, was defeated.

At the previous caucus Representative Browning, of Tennessee, was successful in attaching an amendment which would have bound the conferees to battle for 75 per cent allowances for Spanish-American War veterans and 75 per cent for presumptive World War cases.

If House leaders are successful in garnering enough votes to pass a rule and to send the bill to conference without instruction, a third caucus will be held to consider the report of the conferees before it reaches the House.

354 Millions at Stake.

At stake in the Senate amendments is $354,000,000 in increased allowances for veterans and Government employes. President Roosevelt has made it clear that he will veto the bill if it passes the House carrying the Senate amendments, which would increase veterans' allowances by $118,253,700 and restore full pay to Government employes.

The President has indicated his willingness to accept a compromise on pay restoration by agreeing to the plan of restoring 5 per cent as of February 1 and 5 per cent July 1.

He has not revealed how far he will go in approvnig increased veterans' allowances, but he has stated that the Senate amendments are out of the question.

Social Science Meeting Slated At Virginia U.

Charlottesville, Va., March 12 (AP). The eighth annual meeting of the Virginia Social Science Association will be held at the University of Virginia April 13 and 14, Miss E. Jeffries Heinrich, secretary and treasurer of the association announced today.

Members of the faculties of all institutions of higher learning in Virginia are among the members planning to attend.

The meeting will be held in conjunction with the meeting of the Virginia Conference of Social Work sceduled on the same dates at the University of Virginia.

Prominent students of economic, social, governmental and historic affairs in Virginia will participate.

Officials of the association are Dr. R. B. Pinchbeck, dean of the University of Richmond, president; John J. Corson 3d, of the University of Richmond, vice president, and Miss Heinrich, of the University of Virginia, secretary-treasurer.

They'll Be Models for the Day

Post Staff Photo.

Some of the models selected from Washington banks to display clothes at the fashion review and Monte Carlo party, to be given by the Washington Chapter of the American Institute of Banking tomorrow at Hotel Raleigh. Models pictured are, from left to right, Miss Rosalie Goodhart, Second National Bank; Miss Isabel Leisinger, Liberty National Bank, and Mrs. Louise Pinckney, Riggs National Bank.

"Love Murder" Trial Starts At Frederick

Schultz Claims He Shot Inn Proprietress in Self-Defense.

Frederick, Md., March 12 (Spl.).—Charged with first degree murder, George F. Schultz, 61, former official of the Baltimore Health Department, went on trial before a jury in circuit court here today for shooting Miss Bessie C. Darling, 46, proprietress of a summer house at Deerfield, a village in the Catoctin Mountains, October 31.

State's Attorney Walter E. Sim's principal witness is Miss Mazie Willard, maid at the boarding house, only witness to the tragedy. Schultz will plead self-defense.

The State will attempt to prove jealousy on part of Schultz, who had been courting Miss Darling, and who was aroused over attentions she was receiving from a neighbor.

When officers arrived after the shooting, they found Miss Darling dead on the floor at the foot of her bed with a loaded pistol by her side. Schultz was found in the hallway outside her room with a pistol ball in his chest. The door of Miss Darling's room had been forced.

Miss Willard told the officers that Schultz had come to the house early in the day of the tragedy and when she saw him she ran into Miss Darling's room and locked the door. A few minutes later, she said, he forced open the door and fired one shot, which killed the woman. After drinking a cup of coffee prepared by her at his request, Schultz shot himself, Miss Willard said.

Schultz admits he shot Miss Darling, but claims it was in self-defense.

Edward Mooney Rites To Be Conducted Today

Davis, W. Va., March 12 (Spl). Funeral services will be held tomorrow for Edward Mooney, 66, one of the early residents of this place, who was identified with lumber and coal operations. He was a native of Shenandoah County, Va.

Charles F. Mooney, Baltimore, is his son. He was a brother of Thomas Mooney, Cleveland, Ohio, and Mrs. Paul Dellinger and James Mooney, both of Shenandoah County, Va.

Joel Taylor to Become Chester Mayor April 1

Chester, W. Va., March 12 (Spl.). Joel Taylor, former pottery manufacturer, will take office as mayor April 1, as result of a recent three-cornered election fight.

Heading the citizens' ticket, he defeated Logan Wallace, Republican, and Elmer Conley, independent. Harry Lewis, Republican, was elected city clerk and five Republicans were elected to the city council.

Passion Play Slated At Winchester Soon

Winchester, Va., March 12 (Spl.). The Kiwanis Club here will sponsor a stage presentation of the Passion Play here Thursday of Passion Week, March 29. A professional organization, said to include 16 members of the original European Passion Play cast, will appear.

The play is sponsored to raise money for the underprivileged children here.

Fredericksburg Club Is Rehearsing Drama

Fredericksburg, Va., March 12 (Spl.).—Noel Coward's play, "Private Lives," will be presented by the Drama Club in the high school next Thursday.

The cast includes Levin Houston 3d, director; Miss Betsy Embrey, Miss Claire Freeman, Miss Mildred McMurtry, Embrey Bailey and Beverley Roberts.

Claude Doggett, 8, Buried.

Fredericksburg, Va., March 12 (Spl.).—Funeral services for Claude Pendleton Doggett, jr., 8, son of Mr. and Mrs. C. P. Doggett, who died Saturday after a 3-day illness, were conducted at the home today by the Rev. Forrest J. Prettyman of the Methodist Church, assisted by the Rev. Forrest J. Prettyman of the Presbyterian Church.

Frederick Bank Receiver Gives Court Report

391-Page Document Fails to Mention Depositors of 12 Institutions.

Frederick, Md., March 12 (Spl.). John J. Ghinger, Maryland State banking commissioner and receiver in charge of liquidating the assets of the defunct Central Trust Co. and its 11 branch banks, closed September 2, 1931, submitted a report to the court embracing the period from the closing until now.

The report shows that the receiver has collected $2,672,801.47.

Payments made and to be made from that amount total $2,105,311.17.

Expenses of receivership to date, exclusive of taxed costs of suits and balance of counsel fees, is $105,949.02, leaving a balance of $567,490.30, or a little less than 4 per cent of the amount collected.

The report is three-fold, embracing the report of the receiver to the court, audit of cash coming into the receiver's hands, and a statement of claims to be paid upon ratification of the report.

The report makes no reference to deposits. It does not mention either depositors accepting reorganization of the bank or to those objecting to that reorganization.

Under the third subdivision of the report, regarding claims to be paid, are listed 199 claims which by their nature participate in the cash which came into the hands of the receiver upon his appointment. These total $564,246.45, of which $133,912.70 will be paid. There are 126 claims which the court had previously listed as preferred claims, which total $174,362.83 and will be paid.

The report contained 391 pages, of which 355 were devoted to the day-by-day report and audit, and the remainder to the list of claims payable.

Educator to Talk On Europe's Peril

Cumberland Club to Hear Dr. Gallagher.

Cumberland, Md., March 12 (Spl.). Dr. Katherine J. Gallagher, Goucher College, Baltimore, will address the annual banquet of the Cumberland Business and Professional Women's Club at the Fort Cumberland Hotel Friday night in connection with the national observance of club week. Her topic will be "Storm Clouds Over Europe."

The week's observance started today with a radio talk on "The New Year Objective" by Miss Blanche White, president of the State Federation and former president of the Cumberland club. Other speakers will be: Tomorrow, Mrs. Sara Roberta Getty and Miss Pearl Piper; Wednesday, Miss Lillian C. Compton, assistant county superintendent of schools; Thursday, Mrs. Rose Loibel, public health nurse; Friday, Miss Mary Walsh, city librarian;; Saturday, Miss Vera Warner, superintendent of nurses at Memorial Hospital.

Ohio County to Press Probe at Sanitarium

Terra Alta, W. Va., March 12 (Spl.).—The Ohio County Court will visit Hopemont Tuberculosis Sanitarium here to investigate complaints against the administration.

Patients from that county, which pays $500 a month for their support, have charged that they are being fed a "starvation diet." The court announced plans for a first hand investigation after Miss Loretta Friesmuth, health nurse at Wheeling, had reported on conditions at the sanitarium.

Publishers Will Meet At Charleston Friday

Clarksburg, W. Va., March 12 (Spl.).—W. Guy Tetrick, of Clarksburg, president, and C. E. Smith, of Fairmont, secretary, have issued a call for the annual meeting of the West Virginia Publishers Association to be held Friday at Charleston.

Chief interest will be centered on the NRA codes.

Liquor Board Urged to Use "Discretion"

Civic Groups Ask Broad Limit on Rum Near Schools.

Would Deny Licenses to Places Found Not "Appropriate."

A policy of refusing to grant licenses to applicants in the vicinity of schools and churches unless the place is "appropriate" was proposed to the Liquor Control Board by representatives of civic organizations.

The recommendation suggested the board be not bound by the limitation of 400 feet set in the law as the radius from schools and churches within which licenses may not be granted if the applicant were not in business when the liquor law passed.

Even if the place is beyond the prescribed 400 feet, it is suggested that the board refuse to grant a license if there is a reasonable likelihood of the place being patronized by children.

Board to Act Today.

The proposal was submitted by Henry I. Quinn, of the Board of Education; George E. Sullivan, of the Federation of Citizens Associations; Charles I. Stengle, of the District of Columbia Public Schools Association, and Harry N. Stull, of the District of Columbia Congress of Parent-Teacher Associations.

Whether the board members will accept the proposal will be decided today, Chairman Offutt announced.

Corporation Counsel William W. Bride has declared the board has ample discretionary powers, but Chairman Offutt believes there must be a good reason for denial of a license. The law provides any establishment, engaged in business when the liquor law was passed, even though within 400 feet of a school is eligible for a permit.

Chairman Offutt is of the opinion the licenses authorizing sales for consumption on the premises should be banned in the vicinity of high schools, but bottle sale licenses should be permitted. In the case of elementary schools, he believes the case should be viewed more liberally, because there is a less temptation to the younger children.

Two Violations Studied.

Mercy was recommended by Assistant Corporation Counsel Andrew Howsley in the first prosecution before the liquor board for violation of regulations. The case was against the Overbrook Co., Inc., wholesalers, charged with having delivered a case of whisky to an establishment which had not yet received its license.

"Because of the special circumstances of this case," Howsley said, "I believe that revocation of the license is too severe a penalty. I wish the board had authority to suspend a license, but since it has not the penalty of revocation would be too great because the company showed no wilfullness."

It was charged the company delivered a case of whisky to the Thomas Circle Restaurant, which has applied for a license. Morton J. Abrams, of Baltimore, president of the company, told the board the delivery was an "oversight."

Solicitor May Be Held.

Nathan Bliss said that through a clerical mistake the liquor was delivered.

Simon Stein, of 1627 Webster street, who solicited the order, may be subjected to prosecution in Police Court.

The board took both cases under advisement, Chairman Offutt declaring "the board is determined to be severe in dealing with violation of these regulations."

Bristol Fire Loss Down.

Bristol, Va., March 12 (Spl.).—The Bristol, Tenn., fire loss per capita for 1933 was $2.18, as compared to $3.07 for 1932 and $4.90 for 1931, it was announced today.

!

Good morning! The important style in young men's topcoats has a raglan shoulder. All fabrics will not do for this style and, as a matter of plain fact, all men can not wear it. Men who want to know are invited in to find out.

Meyers
Mens Shop
1331 F St. N.W.

Washington Post Sports

Cronin Aims to Add to Nats' Punch by Developing Hitting Pitchers

Three-Swing Hurlers Not Wanted

Manager Is Seeking to Discourage Habits of a Lifetime.

Pilot and Berg Shine in Bat Drill; Boken Showing Form

BILOXI, Miss., March 12.—Defying the holiest traditions of the craft, Manager Joe Cronin of the Nats set about today to develop that rare baseball commodity known as hitting pitchers. The sight of able-bodied young men of the pitching fraternity taking three feeble swings at the plate and then retiring to the comfort of the bench has long been an eyesore to Cronin, he declared with more than a wee bit of feeling.

Consequently, the pitchers on the Washington squad are due to be dealt batting practice in large doses henceforth in an effort to summon the fullest offensive strength of the club.

"A pitcher is a great help if he can hit," said Cronin, "but most of 'em don't seem to realize it. They know they aren't expected to hit, and that makes it easy for 'em to take their three swings and get away from there. But they've got to be in there trying, just the same."

It's all right with me, Joe, but I wouldn't expect too much. Habits of a lifetime are hard to discourage and weakness at the plate is so ingrained in a pitcher that there isn't much that can be done about it.

Pitchers' Eyes Rusty.

They do have a great excuse at that. The pitcher breaks into the batting order twice a week, if he's lucky, and they aren't up there at the plate, looking over the pitching every day like their teammates. Batting practice affords the pitcher his chief chance to attune his eye to the ball at the plate and the type of batting practice pitching doesn't augur for any great success when pitchers in the game are bearing down.

At that, Cronin has no great kick coming when an inventory is taken of his pitchers' hitting prowess. Earl Whitehill, Monte Weaver and Al Crowder are no pushovers with the bat, albeit their hitting would never earn 'em a regular job.

The great example of an enfeebled hitting pitcher on the Nats staff is probably Jack Russell, who has the saving grace of being able to bunt, but up there trying to hit the ball, Russell is simply the first, second or third out of the inning, as the case may be. Runners-up to Russell are Al Thomas and Bob Burke.

Ferrell Notable Exception.

There have been notable batting exceptions among the hitting craft. The greatest modern example is probably Wes Ferrell, the temperamental Clevelander who has been tempted to give up the mound for a fling at outfielding as a result of his declining effectiveness in pitching and his ability to smack the ball often and for goodly distances.

Lloyd Brown, of the Indians, and George Earnshaw, of the White Sox, need offer no apologies for their batting. Brown reversed the accepted order of baseball when he abandoned outfielding to become a pitcher, but he was good enough to gain a trial with Brooklyn as an outfielder and was one of the most feared hitters in the Southern Association.

In the immediate past, two pitchers stood out as better than fair hitters. I speak of Bullet Joe Bush, of the Athletics, Yankees and Tigers who was a threat as a pinch-hitter with all three clubs. George Uhle, now with the Yankees, was always the first pinch-hitting choice of Managers Speaker and Peckinpaugh at Cleveland. And Walter Johnson could hit.

Cronin Shows Form.

Today, Cronin himself stole the batting thunder at the spacious Biloxi ball yard where the pitching improved, with Al Crowder and Earl Whitehill working from the rubber. Cronin was smashing the ball on a line in his best approved form and was succeeding in hitting to all fields.

Challenging Cronin for the day's batting honors was Moe Berg, who continued to pound the ball into his pet left field for goodly distances. And grabbing a bat for the first time since the late and lamented world series, lean and angular Bob Boken was having a time of it with vicious drives all over the lot.

Runs, Hits and Errors.

A goodly share of today's practice was given over to the movietone men who will be out again tomorrow. . . . Whitehil ltakes his batting seriously. . . . As does Crowder. . . . Andy Sierro, Senator Harrison's protege, is no longer hogging the attention of Griffith and Cronin. . . . The new court favorite is Mike Radonovich, the Gary, Ind., rookie. . . . But the best looking rookie in camp at this writing is Elmer (Yo-hoo) Klumpp, the Chattanooga catcher . . . who can also play the outfield and who is no drawback up there at the plate. . . . Klumpp is a chess fiend. . . . Of all things . . . and can rattle along about the Capablanca opening and the Alekhine defense. . . . The destruction of the family cue at the Nats' hotel has put a crimp in the pool and billiards play.

Southeast Girls Make Debut in Post Tournament This Week

Post Staff Photo.

The Red Flashes, with a brilliant season's record, will oppose the Rockville girls Friday night at Roosevelt High in their first bid for titular honors. They represent the Southeast Community Center now. As the Virginia Avenue sextet, the girls won the playground crown. Left to right—Captain Carmilla Belintende, Elizabeth Whitney, Yetta Ableman, Margaret Roudabush, Evelyne Wilson, Ruth Brown, Lena Pepper and Rose Waple.

Borotra Hard Pressed by Collegian

Roscan, 20, Bows After Keen Battle; Mangin Wins in 2 Sets.

NEW YORK, March 12 (AP).—The weeding out process in the United States indoor tennis championships was completed today on the courts of the seventh regiment armory with all except one of the top flight performers easily breezing home winners in their second round matches.

Ernest Roscan, 20-year-old New York University sophomore, gave the veteran beret-topped Jean Borotra, four times winner of this fixture, a real scare before the Frenchman finally won 8-6, 3-6, 6-3. Koslan ran up a lead of five games to two in the first set before the veteran appeared to take his youthful opponent seriously.

The redoubtable Borotra, troubled with a surprisingly weak backhand, tightened up his game, but only by using all the master wizardry in his repertoire did he succeed in pulling the set out of the fire after being extended to 14 games. Koslan monopolized the play in the second set, repeatedly baffling Borotra with high pitched lobs.

Borotra Stages Rally.

Sensing the youth's sudden rise to domination of the play, Borotra, in the final set, slammed some unreturnable, cyclonic service aces and made some clever trap shots which the youngster was unable to reach the net in time to return.

Still pained by an injured right eye, Gregory S. Mangin, the defending champion, outplayed Lieut. R. N. Watt, jr., New York, 9-7, 6-0.

Paul Feret, of France, won his first and second round matches today and will meet Dr. Eugene McCauliff, New York, in the third round. Second round victories will produce another international match tomorrow between George M. Lott, jr., Chicago, and Christian Boussus, second seeded Frenchman, each having won his match handily.

Second Round.

William Thompson, New York, defeated Sidney Seligson, New York, default; Dr. Lawrence Kurzrok, New York, defeated Frank Reriche, New York, 6—1, 6—4; Lester Stoeffen, Los Angeles, defeated Dr. William Rosenbaum, New York, 6—1, 6—3; Melvin Partridge, New York, defeated Carl Schweikhardt, New York, 6—2, 6—2.

Paul Feret, France, defeated George Preston, New York, 6—1, 6—3; Dr. Eugene McCauliffe, New York, defeated Sheldon Morganstein, New York, 6—3, 6—3. Berkeley Bell, New York, defeated Wilson Rogers, New York, 6—0, 6—0. Frank Shields, New York, defeated Edward Burns, New York, 6—1, 6—3. Andre Merlin, France, defeated Donald Hawley, East Orange, N. J., 6—2, 6—0.

George M. Lott, Chicago, defeated Armand Bruneau, New York, 6—3, 9—7; Sidney Wood, New York, defeated Herbert L. Bowman, New York, 6—2, 6—4. Frank Bowden, New York, defeated Leo Lano, New York, 6—4, 6—1; Gregory Mangin, Newark, N. J., defeated Lieut. R. N. Watt, U. S. N., 9—7, 6—0; Christian Boussus, France, defeated Morris Adelberg, Cornell, 6—4, 6—3; Jean Borotra, France, defeated Ernest Roscan, New York, 8—6, 3—6, 6—3.

113 Points One Game By Danville School Five

Danville, Va., March 12 (Spl.).—The Schoolfield Junior High School claims a new record in points earned in a basket ball game played with the Brosville Junior High School at Schoolfield. The locals won 113 to 8.

Wynn, guard for the locals, tossed 46 baskets during the game, and Harvey, guard, scored 32.

Stevens Improving.

New York, March 12 (U.P.).—The condition of Harry Stevens, big league ball park and race track concessionaire, was reported as "very much improved" today. Stevens, 78, is staging a rally from pneumonia.

Tax to Doom College Sport, 3 Athletic Directors Assert

Continued from Page 1.

ings here, has given these men carte blanche to carry on the fight for what he terms "the salvation of college athletics."

It will be pointed out tomorrow that only four collegiate athletic associations in America are money-makers at the present time, with surpluses in the treasury. These are Notre Dame, Southern California, Army and Navy.

Despite the fact that some football games in recent years have played to gate receipts totaling $300,000, the athletic associations are in the red, the athletic directors say.

Further, these men claim that only two sports out of a dozen actually pay—football and baseball. While football pays, they say, it can not carry all the others, which include baseball, track, swimming, hockey, wrestling, boxing, gymnastics, fencing, lacrosse, tennis, cross-country running and golf.

As near as the National Collegiate Athletic Association can figure it out, the greatest gate receipts for the Nation, in college athletics, totaled $33,000,000 in one year—1929.

Short of Expectation.

Previously exempt from taxation, colleges were included in the revenue bill as soon as the revenue hunters learned of the big drawing power of certain collegiate sports, the directors claim. The tax was imposed after the 1929 showing and first collected in 1930. It was figured to reap a harvest of $3,000,000 for Uncle Sam. He got less than $900,000.

Since the tax was imposed, the directors claim, receipts have fallen below par. As a result, smaller universities are now facing the loss of all athletics because of deficiencies.

So great are the losses in many sports that games like baseball are about to be wiped off the collegiate calendar, the directors say.

Further than that, there is a revolt against the tax in State colleges and other State institutions. Some of the State colleges, notably Iowa Agriculture College, at Ames, Iowa, has refused to collect the tax at the gate.

It is understood the State colleges are now banding together to refuse the tax and to make a test case, dragging it into the court.

"Like all others," said McCormick, "colleges and universities overbuilt during the boom period, and nowadays most of them find they have great athletic plants and equipment on their hands without the necessary funds to pay off the bonded indebtedness.

"On top of this, Uncle Sam is trying to collect an admission tax that is driving people away from the big games—the only games where the colleges and universities can recoup."

Pitt Is in Debt.

Three times, Harrison, of Pittsburgh, led his football team into the Rose Bowl at California and came away with the loser's percentage of huge gate receipts. "Yet," he says, "the University of Pittsburg is in debt for athletics."

One year Pitt played to a total "gate of $320,000, but the next year the receipts fell to $200,000. Last year, on account of weather conditions, the biggest football game of the collegiate year drew the smallest crowd of all.

With all the money football brings in, for a few big games, it is not strong enough to pay the freight. Nor is basket ball, the directors contend.

It is pointed out receipts last season fell off 60 per cent to a total of $13,200,000. In other words, football lost last year $19,800,000—compared to its record-breaking receipts of four years ago.

Instead of getting $3,000,000 in revenue receipts from the colleges, as was estimated, the Government this year will take in about $132,000, the directors estimate. They claim this is merely a drop in the bucket on the part of the Government, but the big stumbling block against colleges making money. The admission tax, in other words, drives people away from the games—especially the smaller games.

"They stay at home and listen in on the radio, hearing only the big games, and letting the small colleges shift for themselves, playing to empty stands," McCormick says.

Giants Defeat Macks, 4-3, In Tenth

Grantham's Hit Decides After A's Rally to Tie in Ninth.

FORT MYERS, Fla., March 12 (U.P.).—George Grantham's tenth-inning double scored Fresco Thompson with the winning run that gave the world champion New York Giants a 4-to-3 victory over the Philadelphia Athletics today in the fourth contest of their five-game exhibition series.

The Giants now have three wins against one defeat.

The game was forced into an extra session when the A's rose up in the ninth and scored three runs on four hits off Bill Shores. Two errors helped the Mackmen. Finney, Miller, Williams and Madjeski collected the hits.

New York got off to an early start with three runs in the third on four hits of Matuzak. Jackson, Richards, Moore and Critz made the hits.

The Giants collected a total of nine hits off Matuzak, Kennedy, Beton, Dietrich and Cramer, while the A's made seven off Parmalee, Bowman and Shores.

		R.	H.	E.
New York (N)	003 000 000 1	4	9	4
Phila. (A)	000 000 003 0	3	7	0

Parmalee, Bowman, Shores and Richards, Danning; Matuzak, Kennedy, Benton, Dietrich, Cramer and Berry.

Handley High Faculty Pin Team Now Second

Winchester, Va., March 12 (Spl.). The Handley High School faculty bowling team has forged into second place in the Winchester Bowling League, crowding the Northern Virginia Power Co. five into third berth. While the powermen were idle, the Handleyites took three straight games from the O'Sullivan Rubber Co.

The American Legion five continues to hold the league masthead. The Lions Club five chalked up 539 in one game for the high team score of week, while Hawthorne, also a Lion, toppled 135 maples for the week's individual high count.

Jones Rated 8-1 Shot at Augusta

Hortonj Smith Doubts That Grand Slam of Golf Will Click.

ATLANTA, March 12 (AP).—Horton Smith, the last golfer to beat Bobby Jones, figures Jones is no better than an 8 to 1 shot to win the masters' tournament in his comeback at Augusta this month.

And he doubts if the grand-slam king of 1930 will hold the same psychological grip over the profession as he was popularly believed to have held in his former competitive days.

"Frankly, I know that Jones presence will have no effect on my game," said the slender young professional who outpointed Bobby by a single stroke in the Savannah open of February, 1930.

"I believe it will make me play better, if anything. I won't worry about Bob. I just play my own game and never think about the other fellow.

"Of course, I can't speak authoritatively for all the professionals, but I honestly believe most of them will regard Jones as just another great golfer—not an invincible one—and will fire away with the idea that their chances to win are about as good as his," Smith explained.

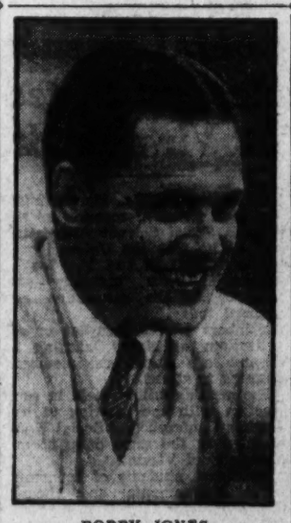

BOBBY JONES.

Phychological Grip May Be Missing; Others of Pros Now at Tops.

Because Paul Runyan, the White Plains, N. Y., pro, has played the most consistent golf during the winter tour, Horton feels he likely will be the professionals' strongest threat against Jones. "Runyan and Jones should be listed together at 8 to 1, with Denny Shute, who is playing a fine game now, at 9 to 1, and a dozen pros, perhaps even including me, at 10 to 1."

He doesn't expect Jones and Runyan to make a two-man race of it but thinks that anyone of a dozen players can and may win.

Smith feels that Bobby faces a most difficult task in trying to win at Augusta. It depends, he says, on Jones' mental attitude, the faster pace among the pros, and—the "breaks."

"Mechanically, Jones is hitting the ball as well as ever, but the mental strain will be heavy. It

Continued on Page 15, Column 1.

Primo, Baer Bout Near, Is Belief

Garden Head, Hoffman in Lengthy Conferences at N. Y.

Battle This Summer Is Probable; Dempsey Still Obstacle.

NEW YORK, March 12 (AP).—Progress toward matching Primo Carnera, heavyweight champion, and Max Baer, California challenger, for a title match here next summer was made in lengthy conferences here today, but no final agreement was reached between the fighters' representatives and Madison Square Garden.

"We're not as far apart as we were," said Col. John Reed Kilpatrick, Garden president, after calling off negotiations for the day with Ancil Hoffman, manager of Baer, and Louis Soresi, representative of the champion. "We're going to continue talking it over until something definite develops."

Report Is Erroneous.

Kilpatrick's statement followed upon an erroneous report that Carnera and his outstanding challenger had agreed to terms for a match here September 15.

"That is entirely incorrect," Kilpatrick said. "There are still several points to be cleared up. We hope, however, to reach an understanding eventually."

Kilpatrick said he preferred that the match between the champion, who successfully withstood Tommy Loughran's challenge in Miami ten days ago, and Baer, knockout conqueror of Max Schmeling, be fought in June, rather than September.

Today's discussions, which lasted for several hours and were conducted in a secret meeting place, brought the match closer to reality than at any time since Carnera won his title last summer from Jack Sharkey and Baer established himself as the outstanding contender. Although the Garden has been bidding constantly for the match, several barriers persisted.

Insists on Dempsey.

Baer and his manager have insisted that Jack Dempsey, who promoted the Baer-Schmeling match here last summer, be given a share in the promotion of the title bout, a point on which the Garden refused to give ground. Baer also insisted that he was entitled to more than the challenger's normal share of the gate receipts, 12½ per cent.

Kilpatrick refused to discuss any concessions that might have been made on either side in bringing the match closer to the signing point.

Appalachian Fives Start Tournament

Four Games Tonight to Complete First Round.

Bristol, Va., March 12 (Spl.). Second annual Applachian Independendent Basket Ball Tournament, with 16 of the finest independent teams in this section gunning for the championship, opened on the Bristol Y. M. C. A. court tonight.

Two nights will be needed to complete the first round. Schedule for Tuesday will see Smith Floral Co. of Bristol move against the Hampton (Tenn.) Wildcats; Piggly Wiggly of Bristol, defending champions, against the Avery County Yellow Jackets of Cranberry, N. C.; the Cloudland (Tenn.) All Stars against the Kingsport (Tenn.) Drug Co. Independents, and Bluff City (Tenn.) Independents against the Big Jack Overall Co. of Bristol.

The eight surviving teams will battle in the quarter finals on Thursday night, semifinals will be played on Friday and the championship games on Saturday night.

Norfolk Court Event Will Start Tonight

Norfolk, Va., March 12.—Everything is in readiness for the opening of the Army, Navy and Civilian Basket Ball Tournament tomorrow night at Grotta Hall. Pairings for the opening were announced today. Beth El, one of the seven teams in the Twin City League, will open with Ocean View at 8 o'clock and this will be followed by a set-to between the Norva Novelties, champions of the league, and the Police Five.

There are 16 teams entered in the tourney but eight are to be eliminated in the first round, which will run through Friday night. Four others will fall out after double-headers scheduled for next Sunday afternoon.

The Wednesday pairings show Texaco opposing the Eagle Social Club, and Ferlazzo's against the Wilson All-Stars. Thursday, the Navy Yard Marines will buck the Kempsville Country Men, and Wilson Alumni the DeSoto teams. Friday's schedule will see the U. S. S. Idaho team lined up against St. Mary's, and the Proctor & Gamble five against the Dixie Rangers.

Jack "Dutch" Kroger will be referee in chief. The tourney is to end next Monday. There is more interest in the tourney than in any other ever arranged in Tidewater.

Scouts Seek Games.

Troop 143, Boy Scouts of St. Mary's Church, Alexandria, is seeking games with Troops 52 and 57 of Washington. Call Bill Carne at Alexandria 1384.

Fights Tonight

Post Staff Photo.

RAY BOWEN, local welterweight idol, who swaps leather with Andy Di Vodi in the eight-round main event at Portner's tonight.

Mat Veterans In Showdown Thursday

R.Dusek-Malcewicz Winner Promised Bigger Matches Here.

RUDY DUSEK, who makes it his habit to challenge Joe Malcewicz wherever they appear, and old Utica Joe, who claims Rudy should be locked up for impersonating a wrestler, are to meet in wide-open warfare at the Washington Auditorium Thursday night.

An incentive to qualify for several major shots locally, plus a heated rivalry that is reported to exist both on and off the mat, should stamp this as one of the roughest and most interesting matches of the indoor season.

Recently outclassing Ernie Dusek prior to winning out via disqualification when kicked in the groin, Malcewicz vows he will carry on against Rudy. If he does so successfully, he will snap a rapidly mounting victory string that promises to return Rudy to the heights he enjoyed here back in 1931.

Craves Title Match.

Climaxing a series of wins locally with a defeat of Paul Boesch last week, Rude Rudy admittedly is seeking a showdown with either Jim Browning or Jimmy Londos here. Balked in several previous efforts to gain this objective here, the blond Nebraskan is determined to make the most of this opportunity—his best here in some time.

Since his introduction here, Malcewicz has walked away with virtually every card on which he has appeared, scoring so pronouncedly in preliminary roles that he was quickly cast in main events. Atop of a series of triumphs, the veteran recently followed up with a great stand against Jimmy Londos, a fall into the orchestra pit alone causing his downfall.

That both Rudy and Malcewicz will mix it all the way is assured, both being past masters at simonpure rough-housing. Though clever as they come and not averse to relying upon science against certain types of opponents, the Utica Panther confesses he prefers brawling it out with the Duseks, declaring he is quite capable of beating his old rivals at their own game.

Pro Golfers Fail In 'African' Game

Visitors at Atlanta Victims of "Educated" Dice.

Atlanta, March 12 (AP).—Professionals of the Scotch game met the chief exponent in these parts of the African pastime of golf—now the former are wiser and the latter is in jail.

For three nights the golf professionals protested that they just couldn't "get over" in the dice games that followed their rounds of play in the Metropolitan Open here last week.

Dekalb County officers arrested a man giving the name of Braxton W. Larkin and charged that he had switched one "educated" cube when he maneuvered the dice, thereby making numerous passes and taking the money. Larkin gave Pine Bluff, Ark., as his home address.

The professionals lost several hundred dollars, officers reported.

FinePrograms Tonight at Portner's

Bowen-Dr. Vodi Promise Interesting Fight in Carded Feature.

Wright-Mays Top Good Preliminaries; Turner to Meet Ewing.

ENCOURAGED by the outbursts of actual fighting which characterized last week's whirlwind card, the Portner's promoters have outdone themselves in an effort to give the customers a card tonight which will surpass that program's return to last year's high standard. The eight-round main event, between Ray Bowen and Andy Di Vodi, promises an interesting contest, but even should it fail to live up to expectations, there is enough promise in the supporting bouts to virtually insure a good card.

Di Vodi, who swoops into our midst with a remarkably good record, is a combination boxer-puncher who has acquired 46 of his 94 wins via the knockout route. Whether or not he is possessed of sufficient ring knowledge to enable him to outgeneral the smart Washington welterweight remains a question to be settled within the ropes.

Both Have Followers.

Many are of the opinion that Bowen will outspeed and outthink the 28-year-old veteran to wear him down to almost a stationary target. Just as many more are of the opinion that Di Vodi will maneuver Bowen into position for one of his sharpshooting punches in the early sessions. Therein lies the diversity of opinion that results in horse races—and good fights.

Carey Wright is being given another chance to receive his just deserts in the six-round semifinal, in which he meets Johnny Mays. In a recent bout, Mays was given the decision on the strength of a last-minute rally, but the majority thought Wright had earned no worse than a draw and many thought he had won easily. The affair was a chaotic one, which may be repeated tonight.

Joe Green again attempts to hurdle the experience and skill of Pete Powell in another six. The two stood toe-to-toe in a smashing six-round draw the last time out and tonight's battle is for the purpose of settling the question of supremacy which was left very much in abeyance. In Powell, the promising local featherweight prospect, is meeting an opponent who has been fighting main events in the South for several years. A win for Green means he is almost ready for the very best.

Turner Tackles Ewing.

Bob Turner, knockout conqueror of Henry Irving, returns to the local wars in the remaining six against Bill Ewing. Ewing is none other than Sammy Britt, who has been campaigning in Florida with unanimous success most of the winter. Always a smart boxer, Ewing-Britt won five out of seven fights under the palms by knockouts, which would seem to indicate that his punching power is considerably improved.

Billy Bullock meets Johnny Parks in a four-round opener.

Around the Ring Selections: Bowen to decision Di Vodi, Wright over Mays, Green to beat Powell, Ewing-Britt over Turner, Bullock to defeat Parks.

Golden Miller Chase Favorite

Quoted 100-9 Against in Grand National.

London, March 12 (AP).—Dorothy Paget's Golden Miller remained favorite for the running of the Grand National at Aintree March 23 at 100 to 9 against in today's call-over of betting odds on the Steeplechase classic.

Delaneige, owned by the American, J. B. Snow, and joint favorite with Miss Paget's horse a week ago, dropped back to third position, where he was bracketed with another American-owned jumper, John Hay (Jock) Whitney's Thomond 2d at 18 to 1.

Maj. Noel Furlong's Really True was made the second choice at 100 to 8.

Another American horse, F. Ambrose Clark's Sorley Boy, was well fancied at 20 to 1, where he was bracketed with Trocadero and Southern Hero, while Gregalach, a former winner; Ready Cash and Pelorus Jack were next in the public mind at odds of 22 to 1.

The shift in the odds on Delaneige were brought about by his poor showing in a race last week which Golden Miller won and where the American-owned horse finished far back in fourth place.

Golden Miller also was the favorite last year.

Registered Shoot Delayed.

Owing to the death of Mrs. L. L. Lane, wife of one of the prominent members of the Washington Gun Club, the scheduled registered tournament of the club, to have been held next Saturday, has been postponed to a later date.

Blimp Scores First 1934 Victory as Five Successive Choices Fail at Hialeah

Aged Gelding 2-Length Victor

Bright Bubble Second Over Line; Distribute Is Third.

All Rowes, in Sixth, Is First Choice to Win; Two for Wright.

HIALEAH PARK, March 12 (AP).—Although the coldest weather of the Florida season made topcoats welcome here this afternoon, a good-sized crowd was on hand to view a featureless program as the final week of the Miami Jockey Club's meeting got under way. The fourth event attracted the most interesting field and resulted in the elderly plater Blimp carrying Mrs. H. McCarthy's silks home for his first victory of the year. Under the battle scarred Mack Garner, the 7-year-old gelding led from the drop of the flag and scored by two lengths over Sam Furst's Bright Bubble. The latter had three lengths' advantage over J. V. Stewart's Distribute.

Blimp, which has shown flashes of speed in numerous races, paid $11.80 and completed the seven furlongs in 1:23 4-5.

Choices Fail Again.

Integrity, which was a well-whipped fourth, ruled a slight favorite over Bright Bubble. It was a bad day for form players, as it was not until the sixth race that a favorite won.

Blimp was first in stride in a good start. He quickly disposed of Parity and continued smoothly with plenty of daylight as Wayne Wright vainly urged Bright Bubble after the pacemaker. Blimp never faltered and won decisively. Distribute ran evenly and held Integrity safe for the minor award.

Polly Cee, a filly that broke fast only to stumble almost instantly in her recent outing, made no mistakes in the opening event, dashing right to the front and remaining there with little effort under Wayne Wright's smooth handling Waterset, a rank outsider, forced all the pace and finished three lengths behind the winner, paying $47.90 for place. Lofty Lady, the favorite, was in early difficulty and closed ground to be third. The winner returned $11.20.

No. 36 for Porter.

Earl Porter scored his thirty-sixth local victory in the second event, the same number he finished with at Tropical Park. The Geneva boy was astride the 5-to-1 shot, Tremolo, which outfooted his field all the way to get home by a half-length in a drive with the long-shot, Bernie K. The latter beat Pass by a length and a half for the place. Tremolo ran a game race, withstanding early challenges from several horses before drawing clear. Bernie K. finished threateningly but Porter kept his mount together admirably.

Jockey Pete Walls was suspended four days by the starter for misbehavior at the barrier.

Manual earned his first purse in a hard drive in the third and returned $69.40 for a $2 ticket. The gelded son of Dress Parade broke well, assumed the lead in quick order and responded gamely to Allen Tipton's hard urging in the final strides to beat the fast closing Dander by a head. Query drew a heavy play but third was the best he could do after breaking on top and forcing most of the pace. He was beaten a length and a half.

Sunny Tom Is Victor.

Dont Blush, Coucci up, was unable to stem the losing streak of favorites. Wayne Wright recorded a double by booting home the $9.60-shot Sunny Tom in the fifth contest. Phantom Legion ran the winner to a half-length while beating Dont Blush by two lengths for secondary honors. Dont Blush made up some ground to be an easy third.

All Rowes, a very slow beginner, brought solace to the talent in the sixth race under Eddie Litzenberger's capable guidance. The mare broke next to last but picked up the field gradually and won going away by a length and a half to pay $3.80. Bichloride also came from behind to outfinish Calgary Kay by a length for the place.

Islam closed like a streak to nose out Scout Master in the last event. Boy Crazy was a good third. The winner was heavily backed, paying $5.20. Hunter claimed foul, but it was not allowed.

Bobby Jones 8-1 Shot, Says Smith

Continued from Page 14.

may be hard for him to get back his perfect concentration. He will be filled with anxiety. I have found that after a layoff, sometimes you return with ambition that enables you to play better than ever and other times the anxiousness works against your game.

"Also, the pace is faster than in the days Jones played. I believe the leading professionals are 25 per cent improved. There are more good pros now and the boys at the top just naturally have to shoot lower scores to get in the money," Smith said.

A number of younger stars have come along in the last four years who have never played against Jones and some of them are confident enough not to have any fear of Bobby. Runyan is one who has never played in a tournament with Jones since his game propelled him among the leaders.

"If the professionals play the same fine golf at Augusta that they have displayed in other tournaments this season, it is going to be mighty difficult for Jones to win. The odds are going to be great against him. We professionals are keen to win and we'll be out there shooting," Horton said.

Strange as It Seems

—By John Hix

For further proof address the author, inclosing a stamped envelope for reply. Reg. U. S. Pat. Off.

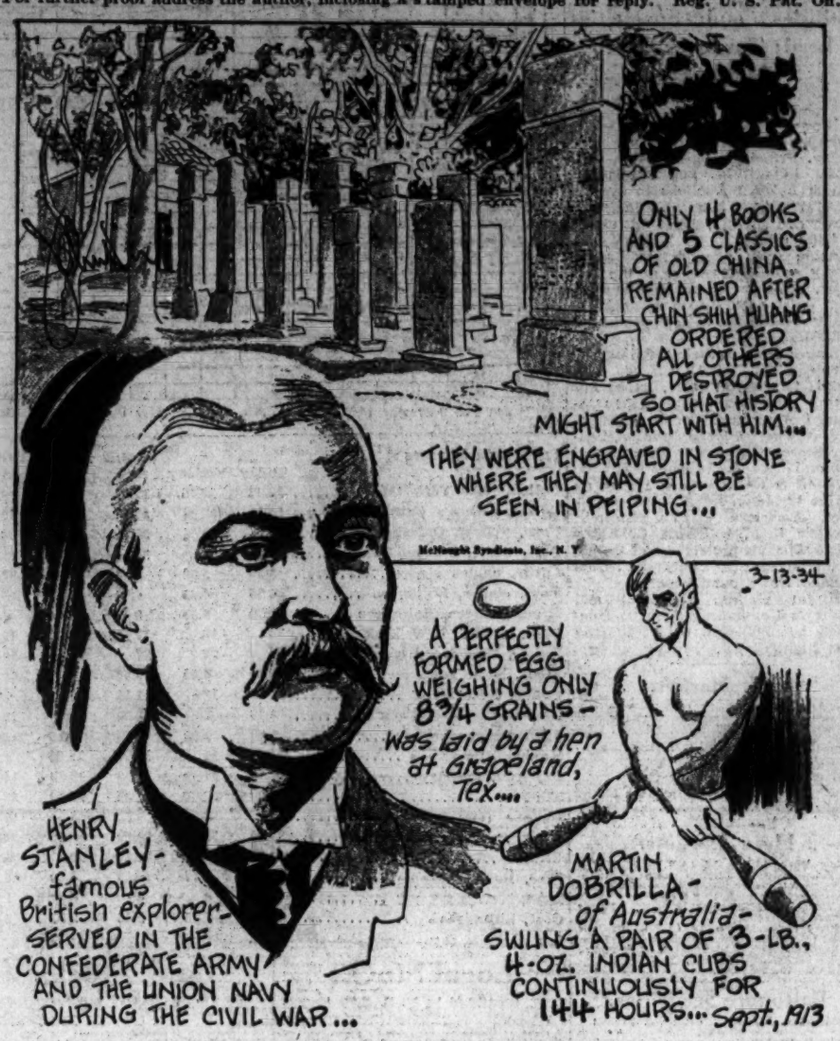

Sir Henry M. Stanley, who later gained fame as an explorer in Africa, was working in an office in New Orleans when the Civil War broke out in 1861. He enlisted in the Confederate Army but was captured by the Union forces in the battle of Shiloh the following spring.

He was kept in prison at Camp Douglas in Chicago for two months, from which he obtained a release by joining the Union Artillery. A month later he was discharged as unfit. He returned then to England, later became a sailor and was wrecked off Barcelona. In August, 1864, he returned to the United States and enlisted in the Union Navy. During the Civil War he had served in both armies and one navy.

After the war Stanley traveled across the Western plains and wrote vivid descriptions of the new country. In 1867 he was sent by the New York Herald to accompany the British forces in their expedition against Emperor Theodore of Abyssinia. His most famous exploit took place in 1871 when he penetrated into the interior of Africa to find the lost Dr. David Livingston.

* * * *

The strangest library in the world is the Hall of Classics in Peiping. It is, simply, a group of stones set outdoors on which are inscribed the complete text of the Four Books and Five Classics of Old China. These works were all that was left after Chin Shih Huang, the Emperor, destroyed all literary works so that history might start with his reign.

Tomorrow: The richest hill in the world.

Colors give added realism to strange things and happenings illustrated by John Hix on a full page in The Sunday Post.

At the Post . . .

with **Bill Bennings.**

Dear Al: Hialeah Race Track, March 12.

Shades of Charles Town! The boys dragged out the topcoats today and enjoyed the warmth thereof, despite the fact that members of the Miami Chamber of Commerce were still clogging up the $2 windows in their shirt sleeves. No joking, it was a chilly day, friends. Two winners warmed my heart to some extent and Mike's longshot, Waterset, was second in the first race, paying a $47.90 place mutuel. Mike had a deuce on the nose and he burned a hole right through the concrete stands when he missed that 58-to-1 by two lengths. So we brought out the mittens and ear muffs tonight while we went over the books. No, Brass Monkey did not workout this morning. BILL.

First race—James River appears the best suited of the 3-year-olds competing in this mile test. Coucci will replace Ambrose as the rider tomorrow and I expect a different race. Don Meade and **Fabious** should have something to say about the purse distribution. **Sky Haven** for the show.

Second race—Candy Prince was well backed to take that last and has those same fine works to recommend him. Gilbert may know more about this youngster tomorrow and I expect them to get home in front. **Below Zero** and **Try Sympathy** for the rest.

Third race—Dasher appears to have a good chance of taking the chief end of this purse. **Prosecutor** has much solid form and will be the one to beat. **Fraidy Cat** to take care of the others.

Fourth Race—Wedding Ring seems to have found another spot where we can depend upon him. Carries top weight but has the strong-riding Gilbert assigned for saddle work. **Chain,** a recent Bennings winner, is second best. **Granny Trade** may awake to surprise.

Fifth race—Mint De Mie gets in this with only 100 pounds and little Jimmy Hunter will do the booting. We may be able to get this one to the wire ahead of **Bartering Kate** and **The Baliff** and collect a wide mutuel.

Sixth Race—Drombo gets the Bennings call in this mile. Sharp and ready, according to Clocker Mike. **Royal Gold** and **Gibbys Choice** to complete the money picture.

Seventh race—I'm giving Triangular one more chance. **Stone Martin's** last was a pip and the veteran will not be far out of it tomorrow. **Momo** for the rest.

Racing Selections

Fair Grounds.
(For fast track.)
1—Fire Flash, Screech, Scotland Beauty.
2—Mary McCarthy, Betty U., County Gaulois.
3—Cupidity, Plucky Girl, Town Limit.
4—Morains, Jimmy N., Overthrow.
5—Whippercracker, Chat Eagle, Sir Kostet.
6—Cherokee Sal, Cold Spill, Peedeeque.
7—Foxland Hall, Just Imagine, Seths Ballot.
8—Reverberate, Dandy Dan, Isostasy.
9—Santa Roma, Spanish Knight, Camaywind.
Best bet—Whippercracker.
—Louisville Times (A.P.).

Agua Caliente.
(For fast track.)
1—Glodazz, Seaford, Crystal Beauty.
2—Sunny Shot, Rising Hour, Snewberry.
3—Black Shirt, Vera Crofton, Patricia C.
4—Crystal Flyer, Miss Tracer, Rolling Wheels.
5—Country Tom, Old Kickapoo, Deepie.
6—Master Jannbie, Happy Fellow, War.
7—Swifty, Ermak, Dark Ayres.
8—Porternesia, Sand Boot, Call to Arms.
Best bet—Crystal Flyer.
—Louisville Times (A.P.).

Oaklawn.
(For fast track.)
1—Chortle, Mere Satin, Charlie M.
2—Tallulah, Chinese Custom, Wellander.
3—Black Comet, Hamburger Jim, Carnival.
4—Adrian, Switch, Orkin.
5—Monnie, Goodestone, Our Johnny.
6—Marabou, General Campbell, Northern Spy.
7—Deferred, Who Win, Sunchen.
Best bet—Black Comet.
—Louisville Times (A.P.).

Epsom.
(For fast track.)
1—Marylitch, Bull Boy, Jessie D.
2—More Anon, Lord Tournament, Sun Worship.
3—Altena, Annarita, Bay Servant.
4—Contribute, Don Vern, Moane Keala.
5—Broad Meadows, Rubio, Terrior.
6—Just High, Alcorah, San Lu.
7—Warble, Last Play, Baldy.
Best bet—More Anon.
—Louisville Times (A.P.).

The Post's Consensus at Hialeah Park

The following consensus has been compiled by The Post from the selections of the leading handicappers of the turf. The figures show how the selections were rated.

Consensus of Leading Handicappers

First race	Second race	Third race	Fourth race	Fifth race	Sixth race	Seventh race
James River (36)	Candy Prince (28)	Prosecutor (26)	Wedding R. (34)	Bartering K. (26)	Drombo (22)	Renewed (20)
Fabious (24)	Below Zero (22)	Laird (26)	Chain (30)	The Bailiff (22)	Royal Durbar (18)	Stone Martin (20)
Two Tricks (17)	T. Sympathy (18)	Fraidy Cat (19)	Meloy (12)	Mint De Mie (16)	Marcasite (15)	Momo (15)

Bennings, Washington Post

James River	Candy Prince	Dasher	Wedding Ring	Mint De Mie	Drombo	Triangular
Fabious	Below Zero	Prosecutor	Chain	Bartering Kate	Royal Gold	Stone Martin
Sky Haven	Try Sympathy	Fraidy Cat	Granny's Trade	The Bailiff	Gibby's Choice	Momo

Best bet—Wedding Ring.

Louisville Times, Associated Press

Two Tricks	Below Zero	Prosecutor	Meloy	The Bailiff	Marcasite	Renewed
The King	Tutticurio	Fraidy Cat	Wedding Ring	Bartering Kate	Gibby's Choice	Stone Martin
James River	Synod	Dasher	Chain	Lauretta Nash	Royal Durbar	Momo

Best bet—The Bailiff.

West Va. Title Court Event at Clarksburg

Clarksburg, W. Va., March 12 (Spl.).—Arrangements have been completed for holding the sixth annual State independent basket ball tournament March 16 and 17 in the Washington Junior High School gym at Parkersburg under auspices of the Parkersburg City Board of Recreation.

Charles B. McMillen, an outstanding State official, has been chosen as referee. A number of teams have been entered and several widely known amateur players are included.

Sixty-eight awards will be made to winners. A 22-inch trophy will be presented the winning team, while first, second, third and fourth place team members will receive individual awards.

The Parkersburg board asks that all inquiries be sent to D. D. Hicks in its care at Parkersburg.

Oaklawn Park Results.

(Associated Press.)

FIRST—Four furlongs; purse, $400; claiming; for maiden 2-year-olds.
Mere Satin, 118 (McCoy).... 4.00 2.60 2.60
Margie's Doll, 115 (Cooper).... 3.00 2.60
Eric T., 118 (Peters).... 2.80
Donna Peep, B. Walsh, Della Beach and Sally Keystone also ran. Time, 0:50.

SECOND—Six furlongs; purse, $400; claiming; for 3-year-old fillies.
Aida Marie, 112 (Peters)... 5.80 2.80 2.60
Philwex, 112 (Sylvester).... 2.60 2.20
Azanalda, 112 (Gaither).... 3.20
Snow Play, Argus Lady, *Alkali Post, Sorry Arg, Purple, Zella, *Stimulaw, Apache Girl also ran. Time, 1:14.

THIRD—Six furlongs; purse, $400; claiming; for fillies and mares; 4-year-olds and upward.
Cassada, 108 (Manifold).... 4.20 3.00 2.80
Lady de Ver, 108 (Machado).... 6.80 3.60
Miss Twinkling, 108 (Webster).... 4.00
Espinetta, Ima Volta, Nanny D., Smart Lady and Binding Time also ran. Time, 1:14 2-5.

FOURTH—Six furlongs; purse, $400; claiming; for 4-year-olds and upward.
Lotta Airs, 104 (Watson).... 3.80 2.80 3.40
Toltec, 107 (Manifold).... 7.60 5.60
Mike Reynolds, 109 (Marsh).... 9.00
Kelso, *Dusky Boy, Anne Arundel, Harvey's Choice, Rosefra, *Master Ogden, Laumania, *Creston Clinic and Sakura also ran. Time, 1:14.
*Field.

FIRST—One and one-sixteenth miles; purse, $400; claiming; for 4-year-olds and upward.
Tecolote, 115 (T. Dyer).... 9.80 3.60 3.20
Jim Ormont, 107 (Rollins).... 3.20 2.80
John Mill, 115 (Watson).... 3.40
Bill Southam, Spinning Way and Bobby Powers also ran. Time, 1:47 2-5.

SIXTH—One and one-sixteenth miles; purse, 400; claiming; for 4-year-olds and upward.
Orkin, 110 (Dovet).... 50.40 24.40 5.40
Sunny Bob, 105 (Peters).... 10.20 4.40
Lion Hearted, 111 (Rollins).... 3.40
Cabainia, Prince Westend, Troford, Judge Direnzo also ran. Time, 1:47 3-5.

SEVENTH—One mile and 70 yards; purse, $400; claiming; for 3-year-olds.
Grecian King, 108 (Peters) 14.60 6.00 3.00
Errant Lady, 111 (Watson).... 4.40 2.60
Salve, 108 (C. Mills).... 3.00
Phenos, Miss Mascara, Englebert also ran. Time, 1:46.

Epsom Downs Entries.

(Associated Press.)

FIRST RACE—Four furlongs; purse, $600; [illegible] Bowling; for 2-year-olds.
1 Gay [illegible] 103 4 Marylitch 107
2 Bach[illegible] Dew..106 5 Bull Boy.....106
3 Vass[illegible] 106 6 Jessie D. M. ..107

SEC[illegible] RACE—Five and one-half furlongs; [illegible] $600; claiming; for 4-year-olds and [illegible]ward.
1 Prose & Poetry.109 8 Sun Worship..104
2 *Our Grief.... 99 9 *Pay Prince...109
3 *Eighty Twenty.104 10 Morol 109
4 *Lord T'ment..109 11 Tar Water....109
5 Try Some.....109 12 More Anon....109
6 Justice Logan..109 13 *Sue Perry....104
7 *Spero ....99 14 Monk's Bela...109

THIRD RACE—Six furlongs; purse, $600; claiming; for 3-year-olds.
1 Cheraw .....109 6 Big Snob.....109
2 *Japlou .....111 7 *Atmosphere ..104
3 Happy Sue.....106 8 *Nada 99
4 The Trainer...109 9 *Bay Servant..102
5 Annarita ....104 10 Altena 104

FOURTH RACE—Six furlongs; purse, $700; claiming; for 4-year-olds and upward.
1 *Miss Careful... 97 6 *Don Vern.....108
2 Moane Keala...109 7 Ulunlu 109
3 *Cabezo .....108 8 *Frisco 109
4 Contribute ....116 9 Defier 113
5 *Whiskey ....109 10 Liqueur 102

FIFTH RACE—Five furlongs; purse, $800; claiming; for 4-year-olds and upward.
1 Broad Meadows.113 4 *Rubio 111
2 *Dr. Freeland..105 5 *Indiantown 105
3 Up .....113 6 Terrier 110

SIXTH RACE—Six furlongs; purse, $800; claiming; for 3-year-olds.
1 *Ultra Vote....107 6 *Divert 102
2 Alcorah .....109 7 San Lu.....109
3 Chica .....104 8 *Ceylon 111
4 *Wrack Ace....104 9 Just High.....109
5 *Fast Move....104 10 *Amulet 109

SEVENTH RACE—One mile; purse, $700; claiming; for 3-year-olds and upward, maidens.
1 *Stout Boy.....112 6 Claflag 102
2 *Warble .....110 7 *Thatch 115
3 Dr. Kaiser.....102 8 Baldy 102
4 *Last Play.....114 9 *Urchin 97
5 Blue Queen....97
*Apprentice allowance claimed.
Weather, clear; track, fast.

Agua Caliente Entries.

(Associated Press.)

FIRST RACE—Four furlongs; purse, $400; claiming; for 2-year-olds.
1 Edna Shipp....107 8 Seaford 113
2 Wasatch Dell...113 9 Crystal Beauty..107
3 Tree .....102 7 Jack D.....110
4 Glodazz .....113 8 Fandan 110

SECOND RACE—Five and one-half furlongs; purse, $400; claiming; for 3-year-old fillies, maidens.
1 *Miroc .....100 7 Snowberry 100
2 *Naughty Pat..106 8 Nalo 113
3 *Ding Clon....106 9 *Garnet B....104
4 *Elwood .....100 10 *Roamoor R...104
5 *Candid .....100 11 Sunny Shot....105
6 Rising Hour....105

THIRD RACE—Six furlongs; purse, $400; claiming; for 4-year-olds and upward.
1 *Foreign Club..109 7 *Baby Bane...104
2 Star Royal.....114 8 *Patricia C....104
3 *Fox's Favorite.109 9 *Pico Blanco..109
4 *Vera Crofton..104 10 *Dr. Jillson...109
5 Queen Ann.....109 11 *Brown Bonnet 99
6 *Black Shirt....109 12 *Short Price...109

FOURTH RACE—Six furlongs; purse, $400; claiming; for 3-year-olds.
1 *Miss Tracer....93 5 *Rolling Wheels.101
2 *Mystic Moon...99 6 *Morale 101
3 George Holliday.106 7 *Gold Set.....102
4 *Crystal Flyer..107

FIFTH RACE—Five and one-half furlongs; purse, $400; claiming; for 3-year-olds and upward.
1 *High Color....115 7 *Deepie 115
2 *Flyfast .....105 8 *Patricia Grey.110
3 *Old Kickapoo.110 9 *Judge Austin.110
4 *Let Her Play.105 10 *Montaris 107
5 *Jennie Gl...105 11 *Sleive's Pride.115
6 *Country Tom..110 12 Chub 115

SIXTH RACE—One mile; purse, $400; claiming; for 4-year-olds and upward.
1 *Mal. Lamplier.106 5 *Seth's Hope....101
2 *Mild .....101 6 Ponhonest 102
3 War .....115 7 *Center Lane....110
4 *Home Yellow..110

SEVENTH RACE—One mile; purse, $400; claiming; for 4-year-olds and upward.
1 Tienette .....105 5 Darkayress 97
2 Teaberry .....105 6 Zuthen 106
3 Dunes .....110 7 Swifty 110
4 Ermak 106

EIGHTH RACE—One and one-sixteenth miles; purse, $400; claiming; for 3-year-olds and upward.
1 *Jillion .....109 6 *Porternesia....109
2 *King Caress...113 7 *Call to Arms..107
3 *Blanket Bay..109 8 *Longus 115
4 Peterkin .....114 9 Sand Boot.....112
5 *Eighth Pole...97
*Apprentice allowance claimed.
Weather, clear; track, fast.

Ready readers watch Post Classified Ads for new propositions every morning. Put your message before them and get results the same day. Just phone National 4205.

Post Mortems . . .

Baseball's famous little Red Book is published by a man named White . . . and is out again this year . . . after having missed publication in 1933 . . . Joe Turner took up the collection at St. Patrick's Church last Sunday . . . did you know that Washington has been in and out of the National League twice? . . . went in in 1886 . . . resigned membership at the close of the 1889 season . . . went back again in 1892 . . . and retired from the league in March, 1900 . . . F. T. (Josh) Billings, captain of the Princeton football team in 1932, is playing on the Oxford Varsity Rugby team . . . the first American in the last two years to play on the team . . . he is conceded a good chance of winning a "blue" during the next two years . . . an honor won by only one other American . . . Fred Hovde, of the University of Minnesota in 1931.

Vic Christy, 19-year-old "boy wonder" of the mat fraternity, has given up wrestling in the East . . . and will wrestle only in the West . . . because the climate here does not agree with him . . . Roland Kirchmyer is working only in Arizona . . . for the same reason . . . Jimmy Erwin helloes from Miami . . . that the Carnera-Loughran fight was a good one . . . and all the spectators seemed satisfied . . . the referee wanted to stop the Frankie Covelli-Al Roth bout in Baltimore, which resulted in both fighters being banned in Maryland for life . . . but the customers were so well satisfied with the bout they wouldn't let him . . . and both fighters received their purses.

Allegany Five Beats Oakland in Tourney

Oaklnad, Md., March 12 (Spl.).—Allegany High School, of Cumberland, defeated Oakland High, scholastic champion of Garrett County, 33 to 13, in the first of the elimination games for the State basket ball championship. Allegany is headed toward its fifth straight State basket ball championship.

The visiting team was pressed in the first half, but outscored the locals, 13 to 0, in the third period, and walked away with the game. Bill Ross led the attack with four goals and a foul, while Capt. Paul Twigg accounted for seven of Allegany's markers.

Allegany will play the winner of the Annapolis-Frederick game this week at a place yet to be selected by the Playground Athletic League officials.

Chart of Hialeah Park Races

(Associated Press.) Monday, March 12, 1934.
WEATHER, CLEAR. TRACK, FAST.

FIRST RACE—Six furlongs. Purse, $700; claiming prices, $1,500 to $1,200. For 3-year-olds. Start good. Won easily; place, driving. Went to post at 2:20. Off at 2:27½. Winner, A. A. Baroni's ch. f. (3), by Moonraker—Crescent. Trained by owner. Value to winner, $525; second, $100; third, $50; fourth, $25. Time, 1:11 4-5.

Horses	Wt.	Post	St.	¼	½	¾	Str.	Fin.	Jockeys	Straight
POLLY CEE	106	9	4	1	1½	1½	1½	1	Wright	14.60
WATERSET	97	10	4	2½	2²	2²	2½	2½	Prior	58.50
LOFTY LADY	103	7	2	3½	4½	3²	3¹	3¹	Litzenberger	3.20
CLEONE	100	1	9	8¹	5½	3²	4¹	4¹	Porter	11.40
SHUFFLE ON	116	5	7	3²	2²	4½	5¹	5	Jones	6.30
MISS DONOVAN	104	3	6	7¹	7²	6½	6½	6½	Stout	21.20
MERRIE MARIE	103	11	12	9½	9¹	9½	7½	7½	Hunter	72.60
OUR SENATOR	111	4	3	6²	6²	8¹	8¹	8¹	Smith	129.90
TRANSEVERSE	108	2	10	11¹	8½	7¹	9¹	9	Renick	26.80
CHAGRIN	105	6	5	4½	10¹½	10¹	10¹	10	Coucci	13.50
DOLICE	108	12	8	10¹	11²	11²	11²	11	Sorenson	38.20
MINT MISSION	113	8	11	12	12	12	12	12	Thurber	12.90

Two-dollar mutuels paid—POLLY CEE, $11.20, $6.60, $3.70; WATERSET, $47.90, $14.50; LOFTY LADY, $2.80.

POLLY CEE broke very fast, rushed to the front, drew away easily at end. WATERSET was a keen factor from the start and ran good race. LOFTY LADY got away well, but crowded back, finished fast. CLEONE closed a big gap.

SECOND RACE—Six furlongs. Purse, $800; claiming prices, $1,750 to $1,250. For maiden 3-year-olds. Start good. Won driving; place, same. Went to post at 2:59. Off at 3:03½. Winner, A. Abel's b. g. (3), by Mackenzie II—Trill. Trained by owner. Value to winner, $600; second, $125; third, $50; fourth, $25. Time, 1:12 4-5.

Horses	Wt.	Post	St.	¼	½	¾	Str.	Fin.	Jockeys	Straight
TREMOLO	105	4	2	1½	1½	1²	1²	1¹	Porter	15.00
BERNIE K.	110	5	5	4³	3²	2²	2½	2	Smith	27.00
PASS	110	6	9	6²	4²	3½	3½	3½	Gilbert	2.20
SHUFFLE OFF	114	10	7	2²	2¹	4²	4²	4	Jones	8.80
AHMED	114	8	10	10¹²	8½	6¹	5²	5	Saunders	4.70
SUPERLETTE LOU	112½	11	8	9²	7²	5½	6²	6	Walls	9.20
REGIUS	103	3	6	8½	6½	8¹	7²	7	Morrisey	268.50
POTION	112	1	4	5²	10¹²	9¹²	8²	8	Malley	48.70
WHOOP	105	7	1	7½	9²	7²	9²	9	Litzenberger	12.00
POLES APART	110	9	7	2½	5½	10¹²	10¹²	10	Moser	16.50
TUMBLE IN	109	2	11	11½	11	11	11	11	Renick	133.70

Two-dollar mutuels paid—TREMOLO, $12.00, $7.50, $4.60; BERNIE K., $23.10, $9.70; PASS, $3.20.

TREMOLO was sent to the front with a rush, displayed good speed, held on gamely. BERNIE K. had plenty of speed and ran good race. PASS, away slowly, worked his way up and finished fast. SHUFFLE OFF tired after showing early speed. AHMED closed a big gap.

THIRD RACE—Nursery course, three furlongs, straightaway. Purse, $700; claiming prices, $2,500 to $3,000. For 2-year-olds. Start good. Won driving; place, same. Went to post at 3:32. Off at 3:36½. Winner, T. B. Gay's b. g. (2), by Dress Parade—Carrie Moore. Trained by H. E. Jones. Value to winner, $525; second, $100; third, $50; fourth, $25. Time, 0:34 2-5.

Horses	Wt.	Post	Start	Stretch	Finish	Jockeys	Straight
MANUAL	112	10	3	1½	1¹	Tipton	$69.40
DANDER	115	12	5	1½	2¹½	Walls	8.10
QUERY	115	9	1	2½	3¹	Saunders	1.20
DEADEYE DICK	112	6	2	4²	4²	Jones	15.30
CHEKA	113	11	4	4¹½	5²	Corbett	3.10
DAWN FLIGHT	110½	5	7	6½	6¹	Robertson	50.20
BEGINNERS BAIT	117	13	9	8¹	7²	Meade	28.80
RUSTIC JOE	112	8	8	9½	8²	Renick	*72.50
EVANGELIST	113	1	11	9½	8²	Coucci	10.10
GAMMON	112	9	12	10¹	10¹	Garner	77.10
DOUBLETON	112	6	10	10½	11²	Malley	70.60
ANACREON	109	4	11	12²	12²	Gilbert	23.80
LAST MINUTE	113	2	13	13	13	Smith	*

Two-dollar mutuels paid—MANUAL, $69.40, $26.00, $12.70; DANDER, $9.20, $5.40; QUERY, $2.00.

MANUAL broke very fast and, running straight in the middle of the track, took lead at furlong pole and held on gamely. DANDER moved up with a rush in the final furlong. QUERY showed good speed, but weakened in last hundred yards. DEADEYE DICK closed very fast. CHEKA was weakly ridden.

FOURTH RACE—Seven furlongs (out of chute). Purse, $700; claiming price, $2,000. For 3-year-olds and upward. Start good. Won easily; place, same. Went to post at 4:06. Off at 4:09. Winner, Mrs. H. McCarthy's ch. g. (4), by Dress Parade—Golden Tip. Trained by D. A. McCarthy. Value to winner, $525; second, $100; third, $50; fourth, $25. Time, 1:23 4-5.

Horses	Wt.	Post	St.	¼	½	¾	Str.	Fin.	Jockeys	Straight
BLIMP	115	7	1	1¹	1½	1½	1½	1¹	Garner	$4.90
BRIGHT BUBBLE	106	4	2	3²	2½	2½	2²	2²	Wright	3.30
DISTRIBUTE	103	3	4	4²	3²	3²	3²	3²	Renick	9.30
INTEGRITY	111	6	5	5²	5²	5²	4²	4²	Wholey	7.20
FIELD GOAL	115	1	6	6½	6²	7²	6½	5½	Robertson	8.10
PARITY	115	8	3	2²	3¹	4²	5½	6²	Gilbert	2.80
ONDOTT	111	2	8	7²	8¹	6¹	7²	7²	Hunter	18.80
JUBILATION	111	5	7	7²	8	8	8	8	Roberts	105.10

Two-dollar mutuels paid—BLIMP, $11.80, $6.90, $4.30; BRIGHT BUBBLE, $5.10, $3.10; DISTRIBUTE, $5.60.

BLIMP was hustled into lead soon after the break, showed good speed, saved ground and easily held race safe. BRIGHT BUBBLE, well up all the way, made a game effort. DISTRIBUTE, on the inside, suffered slight interference around turn, but ran a good race. INTEGRITY was hard ridden all the way and had no excuses. FIELD GOAL ran a good race after a long rest. PARITY quit early.

FIFTH RACE—One mile (out of chute). Purse, $700; claiming prices, $1,500 to $1,200. For 4-year-olds and upward. Start good. Won driving; place, easily. Went to post at 4:40. Off at 4:45. Winner, W. B. Mitchell's br. c. (4), by Bulger—Blair Rol. Trained by owner. Value to winner, $525; second, $100; third, $50; fourth, $25. Time, 1:37 1-5.

Horses	Wt.	Post	St.	¼	½	¾	Str.	Fin.	Jockeys	Straight
SUNNY TOM	106	8	7	7²	6²	3²	2¹	1½	Wright	$3.80
PHANTOM LEGION	109	6	2	2²	1²	1²	1½	2½	Gilbert	3.30
DONT BLUSH	104	4	3	5²	5²	3²	3²	3²	Coucci	2.00
MORALIST	109	1	4	6²	7²	7²	6¹	4¹	Stout	4.00
BILLIES ORPHAN	100	5	1	1²	4²	4²	4²	5¹	Hunter	7.60
NOSE IN	109	3	5	3½	2²	5²	5²	6²	Jones	16.90
ELIZABETH FOX	104	2	8	8	8	8	8	7¹²	Sorenson	60.10
ZOMBRO	114	6	2	1½	2½	4²	7²	8	Trenchard	32.30

Two-dollar mutuels paid—SUNNY TOM, $9.60, $4.00, $3.00; PHANTOM LEGION, $5.70, $4.30; DON'T BLUSH, $2.60.

SUNNY TOM was a bit slow in getting into his stride, moved up gamely in last half mile, took command at the furlong pole and won going away. PHANTOM LEGION opened a long lead around turn, but weakened fast at end. DON'T BLUSH was bothered some just after the start, closed gamely in run through stretch, but never threatened the leaders. MORALIST was allowed to gallop along lengths back of the leader, but closed gamely in stretch. BILLIES ORPHAN had no mishaps.

SIXTH RACE—One mile (out of chute). Purse, $700; claiming prices, $1,500 to $1,200. For 4-year-olds and upward. Start good. Won easily; place, same. Went to post at 5:14. Off at 5:16. Winner, A. Hulcout's ch. m. (5), by Bud Lerner—Rowes Gold. Trained by owner. Value to winner, $525; second, $100; third, $50; fourth, $25. Time, 1:38

Horses	Wt.	Post	St.	¼	½	¾	Str.	Fin.	Jockeys	Straight
ALL ROWES	104	9	9	9½²	8²	4½²	2½²	1½	Litzenberger	$6.90
BICHLORIDE	109	2	7	6½²	3½²	3²	3²	2²	Porter	13.80
CALGARY KAY	109	6	5	2½²	2½²	1½	1½	3	Gilbert	9.00
ST. CHRISTOPHER	109	1	2	7²	9²	7½	7²	4²	Meade	17.80
BALTHASAR	109	6	3	3²	6²	6½	5²	5²	Wright	41.60
BLUE CLOUD	109	4	4	5²	5²	8½	8½	6²	Coucci	16.40
DANCING MACK	109	10	8	8²	7½²	9²	6²	7²	Haines	23.80
CATHERINE FOX	105	3	1	1½	1²	4½	8½	8½	Renick	15.00
MAREVE	104	7	6	4²	8²	8²	9²	9²	Hunter	4.40
BRIAR BLUE	109	8	10	10	10	10	10	10	Renick	128.60

Two-dollar mutuels paid—ALL ROWES, $3.80, $3.60, $2.70; BICHLORIDE, $6.80, $4.70; CALGARY KAY, $4.90.

ALL ROWES broke slowly, but went up very fast on the outside, closed with a rush in stretch and won going away. BICHLORIDE, well up, ran a good race. CALGARY KAY took lead entering stretch, but tired suddenly. ST. CHRISTOPHER came from far back. CATHERINE FOX displayed good early speed.

SEVENTH RACE—Mile and one furlong. Purse, $800; claiming prices, $1,500 to $1,200. For 4-year-olds and upward. Start good. Won driving; place, same. Went to post at 5:44½. Off at 5:46. Winner, Jack Howard's b. h. (8), by The Porter—Dream of Allah. Trained by owner. Value to winner, $600; second, $125; third, $50; fourth, $25. Time, 1:49 4-5.

| Horses | Wt. | Post | St. | ¼ | ½ | ¾ | Str. | Fin. | Jockeys | Straight |
|---|---

Stocks Flurry Upward After Early Strength

Rails Rally; Phone Prices Up 3 Points; Trading, 1,288,480 Shares.

New York, March 12 (AP).—Improvement was the rule in financial markets today. Stocks flurried upward in the afternoon after early firmness.

Stock exchange trading was dull, turnover amounting to only 1,288,480 shares.

Such buying as appeared may have been encouraged by the revisions which are being made in market regulation plans and also by the latest Congressional proposals with respect to silver on the theory that they carried inflationary implications.

Rail Equities Rally.

Rail equities had a fair rally in contrast to their recent lethargy. Communication issues, led by a 3-point rise in American Telephone, gave a better tone to the whole utility section. Miscellaneous industrial sections, including aircrafts, steels and motors, were higher and merchandising representatives found buyers.

Metals lagged most of the day, though they lifted toward the close. Rubber and dairy issues were moderately firm.

Montgomery Ward was active and strong, especially in the afternoon. American Telephone's boost was attributed partly to repurchases by shorts who had decided to cover rather than pay the $2.25 dividend which soon comes off the stock's market price. Case and Harvester each gained more than a point on the strength of wheat's upturn in response to estimates of a smaller visible supply.

General Motors Up.

General Motors rose about a point. President Sloan is informing stockholders that in his opinion the first quarter dividend will have been fully earned and that results would have been better had there not been production delays.

Advances for rails generally ranged from fractions to around a point.

A decline of 1½ points in the steel production average compiled by the American Iron & Steel Institute was at variance with estimates made by one trade review, the latter having put top rate at 51 per cent of capacity in its week-end survey as against the institute's 46.2 per cent. This was the first setback in the trade organization's figure since the third week of January; it may be a reflection of temporary shutdowns for repairs by some of the larger producing units, and the market appeared to attach no unusual significance to the small drop.

A more pronounced advance in sterling than the market had recently become accustomed to was attributed chiefly to commercial demand. Another feature of the foreign currencies was the Canadian dollar's advance to a shade above parity. Some quarters thought this move reflected purchase of Dominion exchange by interests which were preparing for the lifting of liquor import restrictions.

Money Markets.

Foreign Exchange.

New York, March 12 (A.P.).—Foreign exchange firm; Great Britain in dollars, others in cents.

Great Britain—Demand, 5.10¼; cables, 5.10¼.

France—Demand, 6.58½; cables, 6.58½.

Demand Rates.

Italy	8.58	Jugoslavia	2.27
Belgium	23.32	*Austria	18.90
Germany	39.75	Roumania	1.01
Holland	67.32	*Argentina	33.87
Norway	25.63	*Brazil	8.61
Sweden	26.30	Tokyo	30.25
Denmark	22.80	Hongkong	39.75
Finland	2.26	Shanghai	35.75
Switzerland	32.32	Mexico City (silver peso)	27.95
Spain	13.64		
Portugal	4.63	Montreal (in New York)	100.00
Greece	.95		
Poland	18.95	New York (in Montreal)	100.00
Czechoslovakia	4.16		

*Nominal.

New York.

Call money steady; 1 per cent all day. Time loans steady: 60 days, ¾@1 per cent. Prime commercial paper, 1 Banker's acceptances unchanged: 30 days, ⅛@¼; 60-90 days, ⅛@¼; 4 months, ⅛@½; 5-6 months, ⅜@⅝.

Bar silver firm, ½ higher at 46¾.

London.

Bar gold declined ½ pence to 136s 10d. (United States equivalent, $34.74, on basis of sterling opening at $3.07¾.)

Money ¾ per cent. Discount rates, short bills, ⅛@¼; three-month bills, ¼@¼ per cent.

Bar silver firmer, ¼ higher at 20¾d.

Paris.

Three per cent rentes, 69 francs 7 centimes; 4½ per cent rentes, 81.95. Exchange on London, 77.23. The dollar was quoted at 15.21¼.

Gold Receipts.

Saturday's gold statement of the Federal Reserve Bank of New York showed imports of $378,000 from Canada. There were no exports and no change in the gold stocks held under earmark for foreign account.

Foreign Markets.

(Associated Press.)

London—Good buying caused firmness to develop on the stock exchange today in gold-mining stocks. British funds and transatlantic issues, especially nickel shares. However, the decline of 2 to 3 points in German bonds, due to continental selling, and the drooping of other sections, including Argentine rails, made the closing tone irregular.

Paris—Quotations fluctuated sluggishly on the bourse. Rubber shares responded on efforts to restrict production, while Rio Tintos weakened on troubles in Spain. The closing was irregular and inactive.

Berlin—Mining and dye shares continued active on the bourse. Prices were generally firm, although they closed fractionally below the best.

Treasury Certificates.

(Reported by Chas. D. Barney & Co.)

Rate	Maturity	Bid.	Offer.
¾	Mar. 15, 1934	100	.....
3	May 2, 1934	100 26-32	100 26-32
¾	June 15, 1934	100 3-32	100 5-32
2	Aug. 1, 1934	100 29-32	100 31-32
1½	Sept. 15, 1934	100 21-32	100 23-32
2½	Dec. 15, 1934	100 13-32	100 15-32
2	Mar. 15, 1935	101 29-32	101 31-32
3	June 15, 1935	102 26-32	102 28-32
1¾	Aug. 1, 1935	100 31-32	101 1-32
2½	Dec. 15, 1935	101 31-32	102 1-32
2½	Apr. 15, 1936	102 15-32	102 17-32
3¼	Aug. 1, 1936	103	103 1-32
2¾	Dec. 15, 1936	101 29-32	101 31-32
3	Feb. 15, 1937	101 29-32	101 31-32
3	Apr. 15, 1937	101 29-32	101 31-32
3¼	Sept. 15, 1937	102 17-32	102 19-32
2¾	Feb. 1, 1938	100 19-32	100 21-32
3	Mar. 15, 1938 w i	101 15-32	101 17-32
2½	June 15, 1938	101 2-32	101 4-32

Naval Stores Firm.

Savannah, March 12 (A.P.).—TURPENTINE—Market, firm, 57½. Sales, 40. Receipts, 29. Shipments, 142. Stock, 4,143.

ROSIN—Market, firm. Sales, 1,284. Receipts, 776. Shipments, 117. Stock, 69,-294. B, 4.40; D, 4.50; E, 4.95; F, G, H, I, K, M and N, 5.25; WG, 5.50; WW and X, 6.40.

Rubber Closes Firm.

New York, March 12 (A.P.).—Crude rubber futures closed firm, 37 to 59 higher: *March, 11.55; May, 11.72@11.74; July, 11.92@12.03; September, 12.27@12.29. Smoked ribbed spot closed *11.60.

*Nominal.

Elmer Shelley, Real Estate, Lima, Ohio. Advt.

Robey's Review

Finance Economics Business

Problem of Transportation Industry Is Far More Fundamental Than One of Greater or Lesser Regulation by the Federal Government.

By Ralph West Robey.

Underlying the solution of our transportation problem proposed by Federal Coordinator Eastman in his current report is an issue that it seems to me is inadequately appreciated by the public. This is the question of the proper means for solving the difficulties of an industry that is overcapitalized. Heretofore the answer always has been that there should be a scaling-down of the capital structure, especially the bonded indebtedness, to a level at which the industry, or business unit, could meet the conditions imposed by the economic system as a whole—price level, purchasing power, distribution of income, &c. Under the "new deal," however, a different solution has been projected. It is, in brief, that the economic system as a whole should be raised sufficiently to prevent the necessity of such scaling-down of capital.

As a matter of fact, it is not strictly accurate to say that this changed attitude toward the way to meet such a problem is solely a product of the "new deal." The same idea in a milder form was well developed in the Hoover program. Under that an earnest attempt was made, on the one side, to prevent such capital readjustments, and on the other side, to lift prices and purchasing power sufficiently to eliminate the pressure for the scaling-down. President Roosevelt has been so much more vigorous in the prosecution of this plan, however, that the public apparently does not see the basic sameness of what is being done now with the program followed by Mr. Hoover.

Origin of Idea Is of Secondard Importance.

This question of the origin of the idea, however, is neither here nor there. What is needed now is an appreciation of the significance from a social point of view of such a program. It is in connection with this aspect of the problem that it seems to me the public fails to see the implications of all attempts to prevent readjustments.

In other words, the public looks upon such attempts as a method for coming to its aid, rather than to the aid of the "capitalist" class. It sees in them an an effort to pour aid in "at the bottom" of the economic system instead of "at the top." This interpretation, in fact, has been fostered extensively by spokesmen for the present Administration.

Actually, this is not the case. The aid poured in "at the bottom" when the purpose is to prevent capital readjustment obviously is just as much for the benefit of the "capitalist" as when it is poured in "at the top." What is being done in both cases, admittedly, is to prevent, or attempt to prevent, those with invested funds from having to write off a part of their capital as a loss.

Further, from a broad economic point of view the public loses by this process. Assume, for example, that the process is entirely successful—so successful, let us say, that all of the capital readjustments of the past four years had been prevented. This would mean that when business recovery returns we shall have the same old demands being made upon earnings as a charge for capital. More accurately, under such conditions it would take just as much to yield a fair return on the capital invested as it did in 1929, with the result that there would be no more, granting the volume of business was the same and forgetting technological improvements, to give to labor in wages.

Under Old Policy Cost Of Production Reduced.

On the other hand, assume that instead of preventing such capital readjustments we follow the old policy with the result that by the end of the depression the total "investment" has been reduced by 25 per cent. This would mean, evidently, that in the cost of production the charge of capital would have been lowered by one-quarter. With a return of the old volume of business activity, accordingly, there would be a larger sum of net earnings to divide between labor and profits.

This is true, it should be emphasized, regardless of what happens to prices. Whether prices rise, in other words, is important as a factor in determining whether the policy of preventing capital readjustments can be successful. If they do not rise sufficiently, it can not be. If they rise enough, as in the German inflation, the charge of capital becomes insignificant.

It is not sufficient, therefore, it seems to me, to view our railroad problem as being one of greater or lesser Federal supervision, as co-ordinator Eastman implies in his current report. Rather, the question here, as in so many other parts of our economic system, is whether we are willing to admit that in recent years an enormous amount of capital was invested in uneconomic ways and that our problem is to scale down this investment to the point where it is possible to pay decent wages and still produce goods at a cost at which they can be sold.

(Copyright, 1934.)

Bond Market Drives Higher On Wide Front

Alleghany Issue Scores Best Rally; Sales up to $15,538,000.

New York, March 12 (AP).—Corporation loans of all categories gave a good account of themselves in today's bond market and a number advanced 1 to 2 or more points in fairly active trading.

Transfers totaled $15,538,000, par value, against $14,986,000 last Friday. The average for 60 domestic corporate bonds was up four tenths of a point on the day.

News of particular interest to the list was scarce, but dealers pointed out that institutions and many individuals were finding it difficult to get profitable work for idle funds in ordinary channels and, consequently, some renewed interest was being displayed in the various bond groups.

Business Holds Gains.

While current steel production was estimated to be a bit under that of last week, business and industry generally seemed to be holding seasonal gains.

The sharpest rally of the session was in Alleghany Corporation 5s, of 1950, which were up 6¾ points. This issue exhibited a heavy tone last week. Interest payments on the loan fall due April 1. Today's recovery was attributed to belief that the company would be successful in arranging for the regular disbursement.

Although there were a few easy spots in the market, several maturities reached new 1933-34 highs.

On Gaining List.

Bethlehem Steel refunding 5s got up 4¾ points, and others, up 1 to 2 or more, included some bonds of American & Foreign Power, American Rolling Mill, Canadian Pacific, St. Paul, Chicago & North Western, Colorado & Southern, Erie, Illinois Central, International Telephone, Kelly-Springfield, McKesson, Postal Telegraph, St. Joseph Lead, Southern Pacific, Southern, U. S. Rubber and Western Pacific.

The majority of U. S. Government securities suffered declines of one-thirty-second to ten-thirty-seconds of a point. The turnover here amounted to about $2,300,000.

Foreign obligations were quiet and mixed. The Belgian and Cubans advanced 1 to more than 2 points. The Germans sagged on reports from Berlin that further efforts would be made to pare charges of the Reich's foreign loans.

Curb's Prices Mount Again In Quiet Sales

Utilities and Specialties Lead; Turnover Off to 245,000 Shares.

New York, March 12 (AP).—The curb market worked quietly higher today. Principal improvement centered in utilities and specialties, which finished fractions to around 2 points higher. Metals and alcohols responded slightly, while oils ended a trifle mixed.

Aside from a moderate buying flurry around the start of the last hour, dealings lapsed into the recent quiet pace. Transfers approximated 245,000 shares compared with 290,000 Friday.

Singer Manufacturing, selling ex-dividend of $2.50, soared 10¾ points to close at 167¼. Issues finishing around 2 points higher included Aluminum Co. of America, J. J. Newberry, Mead Johnson, Lerner Stores, Safety Car Heating and General Tire & Rubber.

Schiff & Co. advanced 1½ on an active turnover. Among public utilities, American Gas & Electric, Electric Bond & Share, Columbia Gas & Electric preferred and United Light & Power preferred netted advances of around a point.

Hiram Walker, Newmont and Swift & Co. improved small fractions, but Standard Oil of Indiana was slightly easy.

Silk Market.

New York, March 12 (A.P.).—Raw silk futures closed barely steady; unchanged to 2½ lower; sales, 1,480 bales; *March, 1.38; May, 1.39½; July, 1.42.

Open market quotations (60-day basis): Shanghai steam filature, 78 per cent, seriplane 20-22s, 1.47½; Canton double extra "A" 14-16s, 1.12½; Japanese special crack double extra, 81 per cent, seriplane 13-15s, 1.43½.

*Bid.

Flour Markets.

New York, March 12 (A.P.).—FLOUR—Market, steady. Spring patents, 6.50@6.70; soft winter straights, 6.20@6.40; hard winter straights, 6.50@6.75.

RYE FLOUR—Market, steady. Fancy patents, 4.25@4.40.

Minneapolis, March 12 (A.P.).—FLOUR—Market, unchanged. Carload lots, family patents, 7.05@7.15 a barrel in 98-pound cotton sacks. Shipments, 31,192.

BRAN—18.50@19.00.

Baltimore Securities.

Baltimore, March 12.—Closing prices:

Stocks.	
Black & Decker	7
Fid. & Guar. Fire	15
Finance Service A	4
Maryland Casualty	2
Merchants & Miners Trans.	33½
Bonds.	
Balto City 4s, 1951, Annex	101¼

Visible Supply U. S. Grain.

New York, March 12 (A.P.).—The visible supply of American grain shows the following changes, in bushels: Wheat decreased 3,518,000; corn decreased 1,293,000; oats decreased 661,000; rye decreased 171,000; barley decreased 339,000.

The Markets at a Glance

What the Stock Market Did.

	Mon.	Sat.
Advances	490	227
Declines	122	198
Unchanged	137	158
Total issues	749	583

Stocks — Early firmness turned into a flurry upward. Rails rallied. Phone led communication issues with a 3-point rise. Sales dropped to 1,288,480 shares. Advances averaged 1.4 points.

Bonds—All categories gave a good account in the advance. Trading was active. Alleghany Corporation 5s made the best rally, 6¾ points. Gains averaged four-tenths of a point. Sales jumped to $15,538,000.

Curb—Prices worked higher in a quiet market. Utilities and specialties led, finishing from fractions to 2 points up. Sales decreased to 245,000 shares.

Wheat—Prices of wheat jumped a maximum of 2 cents on the big decrease in visible supply. The market closed ⅞ to 1⅜ up. Corn and oats advanced. May wheat sold at 88⅜; July at 88¾.

Cotton—Prices were steadier and quiet during trading. Firmness of other markets was the influence. March sold at 12.18. The general market advanced 9 to 12 points. May closed at 12.28.

Rubber—Crude rubber futures closed firm, 37 to 59 points higher. March sold at 11.55; May, at 11.72.

Sugar—Raw sugar 2 points lower at 3.20; refined was unchanged at 4.50.

Coffee—Spot coffee demand was quiet. Santos No. 4 sold at 11¾; Rio No. 7, at 11⅛.

Silver—Bar silver was steady. It sold in New York, ½ higher at 46¾ cents per ounce.

Gold—Bar gold sold in the United States at $35.00 per ounce. It sold in London at 136 shillings and 10 pence.

Dollar—The United States dollar was lower on foreign exchanges. It stood in New York, with reference to other currencies, $5.10¼ to the English pound; 6.58½ cents to the French franc, and 39.75 cents to the German mark.

Securities Averages.

(Associated Press.)

Stocks.	50 Indl.	20 RR.	20 Util.	90 Tol.
Yesterday	97.9	50.5	77.0	86.9
Prev'us day	96.4	49.5	75.5	85.5
Week ago	98.6	50.5	77.6	87.5
Month ago	98.9	51.1	82.3	88.5
Year ago	44.7	24.9	71.8	46.4
3 yrs. ago	132.5	96.6	196.9	138.2
7 yrs. ago	111.8	111.4	105.4	109.2
High, 1934	105.0	54.3	90.3	93.8
Low, 1934	89.1	41.8	64.3	77.5
High, 1933	102.1	58.0	113.7	96.9
Low, 1933	42.3	23.5	61.1	43.9
High, 1932	72.3	39.8	111.0	73.9
Low, 1932	35.1	13.2	51.8	35.0

(1926 average equals 100.)

Bonds.	20 Indl.	20 RR.	20 Util.	60 Tol.
Yesterday	80.3	87.0	*87.7	85.0
Prev'us day	80.2	86.7	87.1	84.6
Week ago	80.1	86.5	86.8	84.4
Month ago	79.2	84.5	85.9	83.2
Year ago	58.3	57.0	75.6	63.6
2 yrs. ago	71.3	76.6	85.6	77.8
3 yrs. ago	87.9	101.8	100.7	96.8
High, 1934	80.7	87.4	87.7	85.1
Low, 1934	72.6	74.1	77.2	74.8
High, 1933	77.1	84.9	88.5	83.4
Low, 1933	58.3	57.0	74.1	63.6
High, 1932	71.3	78.0	86.2	78.1
Low, 1932	53.2	47.4	70.9	57.5

(1926 average equals 100.)

*New highs.

(Copyright, 1934, Standard Statistics Co.)

Chicago Egg Futures.

Chicago, March 12 (A.P.).—Egg futures, storage-packed firsts, March, 18; refrigerator standards, October, 20¼@20½. Butter futures, storage standards, March 22¾@24½.

Transactions on N. Y. Bond Market

(Associated Press.)

Total bonds sales today, $10,085,000; previous day, $8,333,000; week ago, $11,153,000; year ago, holiday; two years ago, $9,878,000; January 1 to date, 1946,506,000; year ago, $536,812,000; two years ago, $637,110,000.

U. S. GOVERNMENT BONDS.

Sales in 1,000. Dollars and 32ds.

Sales		High	Low	Last
	Liberty			
72	3½ '32-47	102.22	102.19	102.19
101	4¼ '32-47	103.5	102.27	102.30
24	4¼ '33-38	103.9	102.31	103.1
24	*4¼ '33-38	100.20	100.19	100.19
3	*4¼ reg '33-38	100.17	100.16	100.17
	Treasury			
132	4¼ '47-52	110.4	109.28	109.28
232	4¼-3¼ '43-45	101.13	101.9	101.9
394	4 '44-54	106.8	106	106.2
66	3¾ '46-56	104.9	104.6	104.8
110	3¾ '40-43 June	101.29	101.26	101.28
32	3¾ '43-47	101.25	101.22	101.22
47	3¾ '43-47 March	101.29	101.25	101.26
779	3¼ '41	101.17	101.14	101.16
130	3¼ '46-49	100.1	99.30	100
174	3 '51-55	98.21	98.13	98.21

*Called.

14¼% to Oct. 15, '34; thereafter, 3¼%.

CORPORATION BONDS.

Sales		High	Low	Last
	A			
422	Alleghany 5 '50	32¾	26	32¾
155	Am & F P 5 2030	51⅜	49¼	51
68	Am I G Ch 5½ '49	96	96	96
5	Am Metal 5½ '34	100	100	100
33	Am Roll M 5 '38	110½	109½	110½
9	Am Smelt 5 '47	103¼	103	103¼
4	Am Sug Ref 6 '37	106¼	106	106½
21	Am T & T 5½ '43	109¾	109½	109½
19	Am T & T 5 '60	108½	108	108½
50	Am T & T 5 '65	108	107¾	108
6	Am T & T 4½ '39	110½	110	110
6	Am WW&E 5 '34	100¾	100½	100½
95	Arm 4½ '39	95	94½	95
8	AT&SF cvt 4½ '48	103	102½	102½
29	AT&SF 4 '95	100	99½	100
10	A C Line 1 4 '52	96¼	96	96
6	Atl Refin 5 '37	105¾	105½	105½
	B			
15	B&O rfg 6 '95	91	89⅞	91
6	B&O 1 5 '48	104⅞	104⅞	104⅞
37	B&O cvt 4½ '60	70½	70	70½
7	B&O 4 '48	98⅞	98	98½
7	BellTPa 5 '48	109¾	109¾	109¾
34	Beth Stl rfg 5 '42	115	112	114
20	Boston&Me 5 '67	85¾	85½	85½
6	Bklyn Ed 5 '52	108¾	108¼	108¼
71	BklynMTran 6 '61	100	99½	99¾
11	BklynUGas 5 '45	111	110½	111
17	BufR&P 4½ '57	72¾	72½	72¾
29	CanNatRy 4½ '56	105½	105½	105½
29	Can Nat Ry 4½ '68	104⅞	104⅝	104⅞
16	Can Nor 7 '40	107½	107¼	107¼
39	Can Pac 4½ '60	88½	88	88½
27	Can Pac 4 perp	79¾	79⅛	79¾
11	Cen Ill E&G 5 '51	62	61	61
8	Cen Pac 5 '60	82½	82⅜	82½
39	Cen Pac 1st 4 '49	92½	91⅞	92½
43	Certain-teed 5½ '48	65	62½	65
43	ChesapCorp 5 '47	103½	102½	103½
32	D&O gen 4½ '92	107	106	107
20	CB&Q gen 4 '58	100	99¾	100
6	Chi & E Ill 5 '51	21	20⅝	21
5	Chi GL&Ck 5 '37	103¾	103¾	103¾
39	Chic Gt West 4 '59	54½	53½	54½
147	CMSP&Pac 5 '75	53½	51½	52¾
104	CMSP&P adj 5 2000	20	19¼	19¾
165	Chi&NW cv 4¾ '49	47½	46½	47½
15	Chi&NW 3½ '87	65	64½	64½
16	CRI&P crt 4½ '60	16	15¾	15¾
12	CRI&P rfg 4 '34	27	26½	27
9	Chile Cop 5 '47	29½	29½	29⅝
8	Cinn Gas & E 4 '68	99	98⅝	99
5	CinUTerm 4½ 2020	104¾	104¾	104¾
3	OCC&StL 4½ '77B	79⅞	79	79½
13	Clev U Ter 4½ '77C	89½	89	89½
10	Col Indus 5 '34	29½	29⅛	29⅛
31	Columbia G 5 '61	83⅞	82⅝	83⅞
15	Columb. RP 4½ '57	93½	93¼	93½
6	Coml Inv Tr 5½ '49	106½	106¼	106¼
6	Con Gas NY5½ '45	107	107	107
8	Crown Cork 6 '47	102⅝	102½	102½
6	Cuba No Ry 5½ '42	35⅜	34	35⅜
2	†Cub Cane Pr 6 '50	5⅜	5⅜	5⅜
	D			
17	D & H 5½ '37	102⅝	102⅝	102⅝
35	D & H rfg 4 '43	94	93¼	94
14	D & R G 4 '36	50	49½	50
10	Det Ed 5 '52	104½	104⅜	104½
3	Det Ed 4½ '61 D	101	100¾	100¾
24	Dodge Bros 6 '40	105	104½	104½
11	Duque L 4s '67 A	106	106	106
	E			
47	Erie ref 5 '67	72¾	71½	72¼
70	Erie gen ln 4 '96	76½	75¼	76⅜
	G			
2	Gen Cable 5½ '47	70	70	70
19	Gen Stl Cast 5½ '49	85	84½	85
37	Goodrich 6½ '47	102½	101¾	102½
84	Goodyr T&R 5 '57	96⅞	96½	96¾
7	Gr Trk L.y Can 6'36	105¾	105½	105¾
98	Gt Nor Ry 7'36	99½	98½	98⅞
14	Gt Nor 4½ '77 E	79½	79¼	79½
	H			
5	Hudson Coal 5 '62A	47⅝	47½	47⅝
7	H & M rfg 5 '37	86⅝	86½	86⅝
24	H & M inc 5 '57	47	46½	47
5	HumOil&R 5 '37	104½	104½	104½
31	Ill Cen 4¾ '66	73½	72½	73½
12	IC&CSLExNO 5 '63A	82¾	82½	82¾
1	Ill Steel 4½ '40	104⅞	104⅞	104⅞
16	Inland St 4½ '78A	95	94½	95
194	InterbRTrrfg 5 '66	72¼	71	71
11	Int Cement 5 '48	89¼	89	89¼
22	IntHydEl 6 '44	61	60	60⅞
1	IntMerMar 6 '41	58	56½	56½
1	Int Paper 5 '47	71½	71	71½
42	IntT&T 4½ '52	60½	59½	59½
109	IntT&Tdeb 5 '55	65	63½	65
	K			
29	KCPow&Lt 4½ '61	106½	106⅜	106½
21	K C South 5 '50	79½	78½	78½
7	K C Term 4 '60	100	99½	99½
7	KansG&E 4½ '80	94	93½	94
	L			
7	Lac Gas 5½ '53	61	60½	60½
27	LautaroNit 6 '54	15	14½	14¾
41	Liggett & M 7 '44	125	125	125
18	Lowe's Inc 6 '41	96½*	96	96½
10	Lorillard Co 5 '51	103⅜	103⅜	103⅜
10	Louis & N 4 '40	101	100⅜	101
	M			
2	Manhat Ry 4 '90	47	45	47
23	TKCKess&Rob 5½ '50	73½	71¾	73½
32	Midvale Stl 5 '36	102	101½	101⅝
2	MilElRy & L 5 '61B	74¼	74	74¼
1	MSP&SSM con 4 '38	46	46	46
5	M-K-Tex 1st 4 '90	88	88	88
30	Mo Pac 5½ '49	14½	14	14½
23	Mo Pac 5 '77 F	33¼	31½	33¼
31	Mo Pac gen 4 '75	16¼	16	16¼
35	Mo Pac 5 '81 I	33	32½	32½
1	Mont Pw rfg 5 '43	93	93	93
	N			
98	Nat Dairy 5¼ '48	90⅜	89⅞	90
15	Natl Steel 5 '56	98½	97⅝	98⅛
3	N O Pub Sv 5 '53B	51½	51½	51½
79	NYC rf 5 2013	79⅞	79½	79⅞
15	NYC con 4 '98	88½	87½	87½
2	NYC&HR 4½ 2013	74	74	74
66	NY Ch&StL 4½ '78	64¼	63½	64½
3	NY Edis 6½ '41	113¼	113¼	113¼
9	NY G El H&P 5 '48	112½	112¼	112¼
38	NYNH&Hcvt 6 '48	82½	81⅝	82½
39	NYNH&H 4½ '67	68¾	68½	68¾
6	NY Ry inc 6 '65	7¾	7¾	7¾
13	NY Tel 4½ '39	105¾	105¾	105¾
10	NY W&Bost 4½ '46	55¼	54½	55¼
1	Niagara Sh 5½ '50	65	65	65
4	Norf & W 4 '96	101⅞	101¾	101¾
19	Nor Am Co 5 '61	82¼	81½	81⅝
14	Nor Am Ed 5½ '63	87½	87	87½
12	Nor Am Ed 5 '69C	80	79	80
46	Nor Pac 6 2047	100¼	99⅝	100¼
40	Nor Pac 4 '97	96¼	95⅞	96¼
41	Nor States Pw 5 '41	101¼	101	101
	O			
3	Ohio Pub Svc 7 '47	100	100	100
50	Or-WashRR&N4 '61	96½	95¾	96⅜
13	Otis Steel 6 '41	47	46⅜	47
	P			
4	Pac Gas & El 5 '42	105	105	105
8	Pac T & T 5 '37	106¼	106	106¼
12	†Par-P-Lask '47fled	45	44½	44½
16	†Par Pub 5½ '50 fd	46	44¾	46
65	Pen P & Lt 4½ '81	94	93⅜	94
1	Pen R R gen 5 '68	105¼	105¼	105¼
114	Pen R R gen 4½ '65	99	98½	98½
18	Pen R R 4½ '70 D	88½	88	88½
1	Pen GL&O Chi 5 '47	96⅞	96⅞	96⅞
17	Phila Co 5 '67	84½	83¾	84½
26	Phil Read O&I 6 '49	48½	47½	48½
60	Phillip Pet 5½ '39	97	96½	96½
31	Porti Gen E 4½ '60	50¾	50¼	50¾
136	Postal Tel&C 5 '53	57	55¼	56⅜
16	PubSerE&G 4½ '67	105⅝	105½	105½
27	Pure Oil 5½ '37	99½	99	99½
	R			
10	Readg 4½ '97 A	100	99¾	100
18	Rem Rand 5½ '47	88¾	88	88
5	RioGrWest 1st 4 '39	85½	84¼	85½
	S			
11	†StLIM&S4R&G '33	61	60½	60½
21	St L S F 4½ '78	22¼	21¾	22¼
8	St L S F 4 '50A	24	23½	23½
23	SeabALcon 6 '45	14	13¾	14
7	ShellPipeL 5 '52	97	96¼	96½
35	ShellCOilcol 7 '37	104¼	104	104
1	Skelly Oil 5½ '39	94¼	94¼	94¼
6	SoBellT&T 5 '41	107½	107½	107½
29	Sou Pac 4½ '81	69	68	68¾
20	So Pac 4½ '69 ww	71	70	71
45	SouthRycon 5 '94	99½	99	99½
88	SouthRygen 4 '56	71½	69½	71½
15	St Oil NJ 5 '46	106⅜	106½	106¼
23	StOilNY 4½ '33	103¼	103¼	103¼
6	†Studebaker 6 '42	60½	60	60½
	T			
5	TenElPow 6 '47A	80	79½	79½
79	TexCorp 5 cvt '44	102¼	101½	102¼
16	Tex&Pac 5 '79 C	82⅝	81	82¼
34	Third Av adj 5 '60	27½	26⅞	27½
12	Tob Prd NJ6½ '2022	106½	106¼	106½
	U			
13	Un Pac 4½ '67	99	98½	99
13	Un Pac 1st 4 '47	103	102½	103
1	Unit Drug 5 '53	77	77	77
98	US Rub 5 '47	82½	81⅝	82¼
11	Utah P&L 5 '44	78⅝	78	78¼
10	Util P&L 5½ '47	35¼	35⅜	35½
41	Util P&L 5 '59 ww	31½	30¾	31¼
	V			
11	Vanadium 5 '41	82½

Wheat Values Rise 1⅜ Cents In Late Trading

Visible Supply Decreases 3,548,000 Bushels as Buying Jumps.

Chicago, March 12 (AP).—Jumps of more than 2 cents a bushel in wheat prices late today accompanied an unexpectedly big decrease of the United States wheat visible supply.

The decrease of wheat stocks amounted to 3,548,000 bushels the past week, and showed a reduction to 97,092,000 bushels, the smallest total since July, 1929.

This was the first time during the intervening period the supply had fallen below 100,000,000 bushels, and was in sharp contrast with the total a year ago, 142,431,000 bushels.

Splurge of Buying.

A sudden splurge of buying of wheat futures was witnessed as dealings drew to an end, with the market closing firm at nearly the day's top, ⅞ to 1⅜ above Saturday's finish; corn, ⅛ to ⅜ up; oats, ⅜ to ⅝ advanced, and provisions unchanged to 5 cents decline.

Renewed activity and strength in wheat followed early setbacks of prices here that were owing a good deal to the fact Liverpool quotations today had entirely failed to respond to Saturday's sharp upturn on this side of the Atlantic.

During most the time today, sellers of wheat futures in Chicago outnumbered buyers, but the situation was quickly reversed when official announcements more than confirmed bullish predictions about a decided falling off in domestic visible supplies. Early sellers of wheat made haste then to switch to the purchase side of the market, and general speculative buying took on decidedly greater volume.

Aided By Securities.

Adding to the late upward impetus of wheat values was strength of securities, with favorable action on silver legislation, as well as fresh reports of crop damage Southwest. Talk was current also that the Bankhead cotton control bill might lead to corresponding measures regarding wheat.

Particular notice, too, was taken that a large share of the United States wheat visible supply decrease had been at Buffalo, and there were assertions that should navigation open late, Buffalo might have to come to Chicago for all-rail shipment of wheat.

Corn and oats rallied with wheat. A decrease of 1,293,000 bushels in the corn visible supply was somewhat above trade expectation. Provisions slightly reflected hog market declines.

Futures Price Range.

Wheat—	Open.	High.	Low.	Close.
May	87⅞@87⅝	89⅛	87¼	88⅞-89
July	87⅞@87⅝	89⅞	87	88⅝-⅞
Sept.	88⅝-89	90	88¼	89⅞-90
Corn—				
May	51½	51¾	50⅞	51⅝-¾
July	53⅜-½	53⅝	53	53½-⅝
Sept.	55	55⅝	54⅞	55½-⅝
Oats—				
May	33⅞	34⅝	33⅝	34½-⅝
July	34½	35¼	34⅜	35¼
Sept.	34¾	35¼	34½	35¼
Rye—				
May	59½	60⅞	59½	60⅞
July	60⅝	62¼	60⅝	62¼
Sept.	63½	64¼	63½	64¼
Barley—				
May	.....	.....	.....	46⅝
July	.....	.....	.....	48⅝

Cash Grain.

WHEAT—No. 2 hard, 88⅛.
CORN—No. 2 mixed, 49¼@50½; No. 2 mixed (old), 51; No. 2 yellow, 49¼@50; No. 2 yellow (old), 50@50¾; No. 2 white, 51¼@52¼.
OATS—No. 2 white, 34¾@35¼; No. 4 white, 32½@33¼.
BARLEY—49@81.
TIMOTHY—7.25@7.50 cwt.
CLOVER SEED—11.00@14.50 cwt.

March Production Showing Increase

New York, March 12.—The following tabulation presents estimates by the Standard Statistics Co. of New York, of changes in production of leading industries for March, 1934, as compared with the corresponding (bank holiday) month in 1933.

	Percent.
Automobiles, passenger	+150
Automobiles, trucks	+175
Automobile tires	+100
Cement	+ 20
Chemicals	+ 40
Coal	+ 40
Copper	+ 10
Electric power	+ 16
Flour	+ 9
Gas and fuel oil	+ 3
Gasoline	+ 10
Kerosene	+ 5
Lead	+ 50
Leather	+ 10
Lubricating oil	+ 30
Lumber	+ 50
Meat	— 5
Paper	+ 20
Petroleum	+ 2
Pig Iron	+180
Shoes	+ 5
Silk	+ 10
Steel Ingots	+210
Tobacco	+ 6
Wool	+ 32
Zinc	+ 75

Skilled Metal Men Needed.

Chicago, March 12 (AP).—The American Machinist, trade publication, says the shortage of skilled men in the metal trades is "serious" and will become more acute.

Baltimore Grain Prices.

Baltimore, March 12.—WHEAT—Receipts, 144 bushels by car. Shipments from elevators, 18,918 bushels. Stock in elevators, 920,658 bushels.

Opening prices were No. 2 red winter, garlicky, spot, domestic, 94½; March delivery, domestic, 91½.

Receipts of wheat, running light and demand is fairly good here for No. 2 red winter, garlicky. Off grades hard to sell.

CORN—Receipts, 3,729 bushels by car. Shipments from elevators, 89 bushels. Stock in elevators, 7,746 bushels.

Receipts of corn from the near-by sections have recently been running light. For yellow and high-colored mixed there is a fair domestic demand.

OATS—Receipts, 31,086 bushels. Shipments from elevators, 500 bushels. Stock in elevators, 111,215 bushels.

Receipts of oats show considerable variation in weight, being mostly light. Demand fair in a jobbing way. Good heavyweight oats are comparatively scarce and such command a good premium.

No. 2 white oats, 45@50 per bushel as to weight and location.

Note—On all sales of oats to the local trade, excepting those on track, there is an additional charge of 1½ per bushel for storage and elevation, which is paid by the buyer.

RYE—Shipments from elevators, 28 bushels. Stock in elevators, 19,067 bushels.

HAY—General hay market is quiet. No surplus of good timothy. Prices range from $12 to $14 per ton, as to grade and kind. The poorer grades of hay are hard to sell at any price. Market irregular on everything below 3 timothy.

Complete Transactions Yesterday on New York Stock Exchange

(Associated Press.)

Total today, 1,288,480 shares; previous day, 571,720 shares; week ago, 997,490 shares; year ago, holiday; two years ago, 2,034,048 shares. January 1 to date, 124,066,284 shares; year ago, 41,154,662 shares; two years ago, 81,787,114 shares.

1934 High	1934 Low	Name and Dividend Rate.	High	Low	Close	Net Ch'ge.
		A				
41⅛	30¼	Abr. & Strus (1.35b)	41⅛	41⅛	41⅛	+ ⅞
11⅛	6⅝	Adam Exp	10	9⅞	10	+ ¼
74½	73¾	Ad Exp pf (3)	74½	74½	74½	.....
34⅝	16	Adams-Millis (1)	34⅝	33⅞	34¼	+ ⅝
11⅝	7¾	Addressog	10⅝	10¼	10⅝	.....
8⅛	8	Affiliat Prod (.50)	8⅛	8	8⅛	.....
106¼	95⅛	Air Reduce (3)	98	97½	98	+ ½
5¼	3⅛	Alleghany	3⅝	3⅜	3⅜	.....
8¼	7½	Alleg pf xw	8¼	8	8	— ⅛
14⅞	5⅞	Alleg pf 330 ww	9⅛	9⅛	9⅛	+ ¼
160⅝	144	Al Chem & Dye (6)	151⅞	149	151⅞	+ 2⅞
126	124⅝	Al Chem & Dye pf (7)	126	126	126	+ 1⅛
23⅝	16½	Allis-Ch Mfg	20⅛	19½	20⅛	+ ⅝
7¾	4	Amal Leather	7¾	7¼	7¼	.....
42	28	Amal Leather pf	42	42	42	.....
36	25¼	Am Ag Ch Del	30	29¼	30	+ 1
23	14⅛	Am Bank Note	19	19	19	.....
45	44⅝	Am Bank N pf (3)	45	44⅝	44⅝	.....
12⅝	7⅛	Am Beet Sug	10⅝	10	10⅝	.....
107	96	Am Br Shoe pf (7)	105⅛	102	105⅛	+ 3⅛
107⅝	94⅛	Am Can (4)	101½	100¼	101½	+ 1⅛
142	140	Am Can pf (7)	142	142	142	+ 1⅞
33⅞	23¼	Am Car & Fdy	29⅝	28⅝	29⅝	+ ⅛
12¼	8½	Am Chain	10	9½	9½	— ⅛
54	53⅞	Am Chicle (3)	54	53⅞	54	+ ⅛
62½	47⅝	Am Coml Alco	50½	50½	50½	— ¼
5	2⅝	Am Encaus Til	4	4	4	+ ⅝
13⅝	7⅝	Am & For Pow	11	10¼	11	+ ⅝
25	12	Am & F P $6 pf	18⅞	18	18¼	+ ⅛
30	17	Am F P $7 pf	24⅝	23½	24⅛	+ ⅛
14½	9½	Am & F P 2 pf	14½	13½	14⅛	+ 1½
22⅝	17⅛	Am Hawaii SS (1)	20	20	20	.....
10	6⅛	Am Ice	9⅛	9	9	+ ⅛
45	35¼	Am Ice pf (6)	43	43	43	.....
11	6½	Am Internat	9½	9⅛	9⅜	+ ⅜
1⅛	1	Am-La Fra & F	1⅛	1⅛	1⅛	— ⅛
6⅞	4	Am-La Fra pf	5⅝	5¾	5¾	— 1⅛
36	35½	Am Loco	36	34⅞	36	+ 1
74	60	Am Loco pf	74	71½	74	+ 1⅝
27⅝	18	Am Metal	25⅛	25	25⅛	.....
21⅝	21	Am News (1½)	33½	30¼	33⅛	+ 3⅛
12¼	5⅞	Am Pow & Lt	9⅞	9⅝	9¾	+ ⅛
29⅞	13¾	Am P&L $6 pf (1½)	25	24	24¾	+ ⅝
26¼	12⅞	Am P&L $5 pf (1¼)	20⅞	20⅞	20⅞	+ ⅛
17⅝	13⅞	Am Rad & St S	15⅝	14⅝	15	+ ⅛
28¼	17⅛	Am Roll Mill	25⅝	24½	25	+ ½
5⅞	3¾	Am Seating	5⅞	5½	5⅞	+ ⅝
51¼	41⅝	Am Smelt & R	46½	45⅛	46½	.....
83½	82	Am Smelt 2 pf	83½	83¼	83½	+ 2
55	34⅛	Am Snuff (3¼b)	55	54¼	54¼	— ⅝
26½	19¼	Am Stl Fdrs	22	21½	22	+ 1¼
81	68	Am Stl F pf (2)	74	74	74	— 1
41	41	Am Stores (2½b)	41	41	41	.....
61	46	Am Sugar Ref (2)	52	51½	52	— 1
20¼	15½	Am Sumat Tob	20⅛	19⅝	20	.....
125¼	107⅝	Am Tel & Tel (9)	124	121⅝	123⅞	+ 2⅞
82⅝	65¼	Am Tob (5)	68	68	68	+ ½
84½	67	Am Tob B (5)	70⅝	69¼	69⅝	.....
119¼	117½	Am Tob pf (6)	119¼	119¼	119¼	.....
10	10	Am Type Fdrs	10	10	10	.....
24	24	Am Type F pf	24	24	24	+ ⅛
27⅝	16⅝	Am Wat Wks (1)	21¼	20⅝	20⅞	+ ½
80	54	Am W W 1 pf (6)	72	72	72	— 1
17⅛	11⅛	Am Woolen	15¼	14⅝	15	+ ⅛
83⅝	61⅝	Am Wool pf (1¼k)	77	75¾	77	+ 1
3¼	1¼	Am Wtg F	3⅜	3⅛	3⅜	+ ⅛
14⅞	5¼	Am Wtg P pf	14⅛	12⅝	13⅞	+ 1⅜
7⅝	7⅝	Am Zinc L & S	7⅝	7⅝	7⅝	.....
17⅝	13½	Anaconda	15⅝	15⅜	15¾	+ ¼
20⅞	20¾	Anchor Cap (.60)	20⅞	20⅞	20⅞	— ⅛
31⅞	26¼	Arch-Dan-M (1)	31¼	30⅝	31¼	+ 1¼
88	76¼	Armour Del pf (7)	87	87	87	.....
6⅞	4¼	Arm Ill A	6	5⅞	5⅞	.....
3⅝	2¼	Arm Ill B	2⅞	2⅝	2⅞	+ ⅛
64¼	55	Arm Ill pf	59¾	58½	59¾	+ 1
8⅝	3⅝	Arnold Const	7⅛	7	7⅛	+ ⅛
3½	1	Assd App Ind	2⅜	2⅛	2⅜	.....
18¼	11¼	Assd Dry Gds	16⅝	16⅛	16⅝	+ ½
74	72	Assd D Gd 1 pf	74	74	74	.....
59	57	Assd D Gd 2 pf	59	59	59	+ 1
73¾	54	Atch T & S F	66⅞	65⅞	66½	+ 1½
54½	38	Atl Coast Line	46	46½	46	+ ⅝
35¼	26¼	Atlas Refin (1)	31½	31	31⅜	+ ⅝
46½	35¼	Atlas Pow (½g)	50	45¼	50	+ 4⅞
11½	7¼	Atlas Tack	12¼	11⅝	12¼	+ 1¼
57¼	47⅝	Auburn Auto (2)	57¼	53½	56⅝	+ 1½
16⅝	7	Aust Nich	15⅝	15½	15⅞	.....
10¾	5⅝	Aviation Corp	8⅝	8	8⅝	+ ⅝
		B				
16	11	Baldwin Loc	14	13⅝	13¾	+ ¼
51½	51¼	Bald Loc pf	51½	51½	51½	+ 1
34½	22¼	Balt & Ohio	30⅝	29⅝	30⅝	+ ⅝
37⅝	24½	Balt & O pf	33⅝	33	33½	+ ½
6½	3	Barker Bros	5⅞	5⅛	5⅞	+ ⅝
36⅝	16½	Barker pf	34⅝	31⅝	34½	+ 3½
10	7⅝	Barnsdall	8⅝	8½	8⅝	+ ⅛
39	27	Bayuk Cigar	36½	36½	36½	+ ½
18	10⅝	Beatrice Cr	15¼	14⅝	14⅝	+ ⅛
59½	59½	Beech-Nut P (3)	59½	59½	59½	+ 1½
14¼	8⅞	Belding-Hem	13⅝	13½	13⅝	+ ¼
110⅛	95½	Belg N R pf (5.86)	110⅛	110⅛	110⅛	+ ⅞
23⅝	16⅞	Bendix Aviat	19⅝	19⅝	19⅝	+ ⅛
14½	12⅛	Benef Ind Ln (1½)	14	14	14	.....
33⅝	26½	Best & Co (½g)	33½	31½	33½	+ 1
49½	34⅝	Bethlehem Stl	44⅞	43½	44⅝	+ 1⅝
77½	75	Beth Stl pf	77½	75	77½	+ 3
37	35½	Bigelow-San (1g)	37	36½	36½	— ½
68⅝	53	Bohn Alum (3)	60½	59⅞	60½	+ ⅝
27½	19⅞	Borden (1.60)	24⅝	23⅞	24¼	+ ⅝
28⅝	20¾	Borg-Warner (1)	25⅞	25	25⅝	+ 1⅛
18⅛	12	Briggs Mfg (½g)	16⅝	15⅝	16½	+ ⅝
20	19	Briggs & Strat (1)	20	20	20	+ 1½
35¼	26	Bristol My (2.10b)	32	31⅝	31⅝	— ⅛
36¼	30	Bklyn-Man T	31½	30⅝	31½	+ ⅛
9⅝	6⅝	Bucyrus-Erie	8	7⅞	7⅞	— ⅛
7⅝	5⅝	Budd Mfg	6⅛	6	6⅛	+ ⅛
31½	31	Budd Mfg pf	31½	31	31½	+ 1½
5⅝	3⅝	Budd Wheel	4⅝	4⅜	4⅝	+ ⅛
15½	7¾	Bullard Co	13⅝	13½	13⅝	.....
5½	4	Burns Bros pf	11½	11½	11½	— ½
19⅝	15	Burr Mach (.40)	16⅛	16⅛	16⅛	+ ⅛
3	2	Butte Cop & Z	2⅝	2½	2⅝	.....
3⅝	3½	Butterick	3⅝	3½	3⅝	+ ⅛
32¾	21⅞	Byers Co	28⅝	27⅞	28⅝	+ ⅝
63	47¼	Byers pf	55⅛	55	55	.....
		C				
25	25	Calif Pack (¼g)	25	25	25	+ ⅝
1¾	⅞	Callahan Z-Ld	1½	1½	1½	— ⅛
6⅝	4	Calumet & Hec	5⅝	5⅛	5½	.....
15⅞	9½	Campbell Wy	15⅝	15¼	15⅝	+ ⅝
29⅛	24¼	Can D G Ale (1)	25⅝	25	25	— ⅝
18¼	12⅝	Canad Pac	18¼	18	18¼	+ ¼
31⅞	31¼	Cann Mills (2)	31⅞	31⅞	31⅞	+ ¼
8⅝	8⅝	Cap Adm A	8⅝	8½	8⅝	— ⅛
32	26⅝	Cap Adm pf A (3)	30⅝	30⅝	30⅝	— ⅛
88⅝	65⅛	Case (J I)	75½	73	75¼	+ 1⅝
32⅝	23⅛	Caterpil Tract (½)	30⅝	29⅝	30⅝	+ ⅝
44⅞	33⅛	Celanese	39⅞	39	39⅝	+ ½
14⅛	4¼	Celotex	4¼	4¼	4¼	+ ¼
2⅝	2½	Celotex ctf	2⅝	2⅝	2⅝	+ ¼
13½	11⅝	Celotex pf	13½	11⅝	12½	+ ⅝
11⅝	11⅝	Century Rib M	11⅝	11⅝	11⅝	.....
40¼	32⅝	Cerro de Pasco	37⅝	36⅝	36⅝	— ⅛
6	5⅞	Certain-teed	6	6	6	.....
46⅝	39⅛	Ches & Ohio (2.80)	44½	43⅝	44⅝	+ 1⅛
40	39½	Ches Corp (2½)	40	40	40	+ ⅛
5½	5½	Chi & E Ill pf	5½	5½	5½	— ⅝
15	6⅝	Chi & N W	14	13¾	13⅞	+ ⅛
28	13¼	Chi & N W pf	24⅛	23⅞	24⅛	.....
4½	4⅝	Chi Gt West	4½	4⅜	4½	+ ¼
11⅞	6¼	Chi Gt West pf	10	10	10	— ⅛
8½	4½	Chi M St P & P	6⅝	6½	6⅝	— ⅛
13¼	6⅞	Chi M St P & P pf	11⅞	11	11⅛	+ ⅛
9⅞	6¼	Chi Pneu Tool	8½	8⅛	8½	+ ⅝
22¼	16½	Chi Pneu Tool pf	20½	20⅛	20½	+ ½
5	4⅛	Chi R I & P	5	5	5	+ ⅛
28	27⅝	Chick Cot Oil (½g)	28	27⅝	28	+ 1⅛
11⅝	6	Childs Co	10½	10⅛	10⅛	+ ⅛
60⅝	49⅝	Chrysler (1)	54⅝	52⅝	54¼	+ ⅝
49	49	Cin Sand & Cl pf (3)	49	49	49	+ 3
24⅝	17¼	City Ice & F (2)	22½	22¼	22½	+ ½
78⅝	67	City I & F pf (6½)	75	75	75	.....
2⅛	⅞	City Strs	1⅝	1⅝	1½	+ ⅛
1¼	¾	City Strs ctf	⅞	⅞	⅞	— ⅛
21⅝	8⅝	Clark Equip (.20g)	19⅝	19⅝	19⅝	— ⅛
39½	28	Cluett Pea (1)	37	37	37	+ 1
105⅝	104½	Coca-Cola (6)	105⅝	105⅝	105⅝	+ 1¼
51½	51¼	Coca-Cola A (3)	51½	51½	51½	+ ½
17⅝	9⅝	Colgate-Palm	17⅝	17¼	17⅝	+ ¼
28½	18	Coll & Alk	25⅞	25¼	25⅝	— ½
34	34	Coll & Sou	34	34	34	+ ¼
24	23	Col F & Iron pf	24	24	24	+ 1
19¼	11⅛	Colum G & E (½f)	16⅛	15⅝	16⅛	+ ⅝
71	58	Colum Carb (2¼b)	69⅝	68⅝	69⅛	+ ⅝
31⅝	18⅝	Coml Credit (1)	31⅝	30⅝	31½	+ 1
49½	38	Coml Credit A (3)	49½	49	49½	— ½
100	97	Coml Credit pf (6½)	100	98	98	— 2
28⅝	28	Coml Credit pf (1¾)	28⅝	28	28	.....
28⅝	28	Coml Credit pf B (2)	28⅝	28	28	.....
57⅛	35⅝	Coml Invest Tr (2)	56	55¼	56	+ ¼
103½	91	Coml Inv Tr pf (6h)	103¼	103	103¼	+ ⅝
36⅝	26⅞	Coml Solv (.60)	27½	26⅞	27¼	+ ¼
3⅝	1¾	Com'wlth & Sou	2⅝	2⅝	2⅝	.....
44⅞	21½	Com & Sou pf (6)	40½	39¼	40	+ ⅝
31½	23	Congoleum-Na (1.30)	28½	27½	28¼	+ ¼
12⅝	8¼	Consol Cigar	11⅞	11⅞	11⅞	+ ½
5⅝	2½	Con Film	4⅝	4⅜	4⅝	— ⅛
16⅝	13⅞	Con Film pf (½g)	16⅝	15⅞	15⅞	— ⅛
42⅞	27⅝	Con Gas (3)	39⅞	38⅛	39⅝	+ 1⅝
87½	87	Con Gas pf (5)	87½	87½	87½	+ ⅝
14⅛	9⅝	Con Oil (.28g)	13⅛	12⅝	13⅛	+ ⅛
5⅛	5	Con R R Cuba pf	5⅛	5⅛	5⅛	— ⅛
2⅛	⅞	Con Text	1⅝	½	1½	+ ⅛
8⅝	8¼	Container A	8⅝	8½	8⅝	— ⅛
4⅛	2⅝	Container B	3⅝	3⅝	3⅝	.....
14⅝	7	Cont Bak A	13	12½	13	+ ⅝
2⅝	1	Cont Bak B	1⅞	1⅝	1⅞	+ ⅛
81½	75	Cont Can (2½)	77⅝	77⅝	77⅝	+ ⅛
34⅞	29⅝	Cont Ins (1.20)	32	31⅝	32	+ 1½
2⅝	1⅛	Cont Mot	2⅛	2	2	— ⅛
20⅝	16⅛	Cont Oil Del	19⅛	18⅝	19	+ ⅛
84½	71¼	Corn Prod (3)	72⅝	72¼	72⅝	+ ⅝
140⅝	140	Corn Prod pf (7)	140⅛	140	140	— ⅛
9⅞	3⅝	Coty	9¼	7⅞	9¼	+ ⅛
38	28	Cream of Wh (2)	32⅝	32⅝	32⅝	+ ⅛
15	8	Crosley Rad	14⅝	14⅝	14⅝	+ ⅛
36½	29¼	Crown Cork	32	32	32	+ ⅛
6¼	3⅞	Crown Zeller	5⅝	5⅝	5⅝	+ ⅛
34	33¼	Crucible Stl	34	34	34	+ 1
3½	1	Cuba Co	2¼	2⅛	2¼	.....
21⅝	8⅝	Cuban-Am Sugr	7½	7	7½	— ½
28½	35	Cuban-Am Sur pf	38⅛	38½	38½	— 1½
50⅝	37	Cudahy Pack (2½)	43⅝	43⅝	43⅝	— ⅝
23⅞	15¼	Curtis Pub	23⅞	23½	23⅞	+ ⅛
69⅝	43½	Curtis Pub pf (1¼k)	69⅝	69	69⅝	+ ½
4½	3⅝	Curtiss-Wright	4½	4	4½	+ ⅛
11	5⅝	Curtiss-Wr A	6⅞	6⅝	6⅞	+ ⅛
18¼	18¼	Cutler-Ham	18¼	18¼	18¼	+ ⅝
		D				
6⅞	6⅛	Davega Strs (.20g)	6⅞	6⅞	6⅞	+ ⅝
34⅛	26½	Deere & Co	31⅛	30⅝	31⅛	+ ⅛
14½	14	Deere & Co pf (.20)	14½	14½	14½	+ ⅛
73½	53	Del & Hud	64	63¼	64	+ 1⅛
33⅝	22½	Del Lack & W	29⅝	28½	29	+ ½
84	63½	Detroit Ed (4)	80	79	80	+ 1
49½	29	Devoe & Ray A (1½b)	46	43⅝	46	.....
109	101⅛	Devoe & R pf (7)	109	109	109	+ 9
28½	25	Diamond Mat (1)	25¼	25	25	— ⅝
29⅝	20⅝	Diam Mat pf (1½)	29⅝	29⅝	29⅝	— ⅛
37⅞	32	Dome Mines (1½b)	38	37½	37½	.....
22½	19	Dominion Strs (1.20)	22½	22½	22½	— ½
28⅛	14¼	Douglas Airc	23⅝	22⅛	23⅝	+ 1⅛
19	9¼	Dresser A	17⅞	17⅞	17⅞	+ ⅛
11½	7⅛	Dresser B	11½	11⅛	11½	+ ⅛
21½	11½	Dunhill Int	11½	10⅝	11⅝	+ ⅝
23	16¼	Duplan Silk (1)	22	21⅞	22	+ ⅞
102⅝	90⅝	Du Pont de N (2)	99	97	99	+ 2
119⅝	119	Du Pont deb (6)	119⅝	119⅝	119⅝	+ ¼
99½	96⅝	Dug Lt 1 pf (5)	99½	98⅝	99½	+ ⅛
		E				
12⅝	5⅛	Eastern Roll	11⅝	11¼	11½	+ ¼
93⅝	79	Eastman Kod (3)	90⅝	90	90¼	+ 1½
133	120	East Kod pf (6)	131	131	131	+ 1
26⅝	20¼	Eaton Mfg (¼g)	26⅝	26¼	26½	+ ⅞
18	17½	Edison Sch	18	17½	17½	— ⅛
6½	6⅝	El & Mus	6½	6⅝	6⅝	— ⅛
31⅝	18½	El Auto L	30⅝	29¼	30	+ ⅝
96	94⅝	El Auto L pf (7)	96	96	96	.....
6⅝	6⅛	El Bond & Sh	6⅝	6½	6⅝	.....
9⅝	4½	El Pow & Lt	7⅞	7⅝	7⅞	.....
14¼	14	El P & L $6 pf	14¼	14	14⅛	+ ⅛
16	15	El P & L pf	16	15	16	+ 1¼
52	44	El Stor Bat (2)	46	46	46	— ⅛
1⅝	1⅛	Elk Horn Coal	1⅝	1¼	1¼	— ⅛
12⅝	12⅝	Emd-John pf (7)	12⅝	12⅝	12⅝	.....
8⅝	4½	Eng Pub Svc	6	6	6	+ ⅛
24½	11	Eng P S pf ww	19¼	19¼	19¼	+ ⅛

Daily Stock Trends

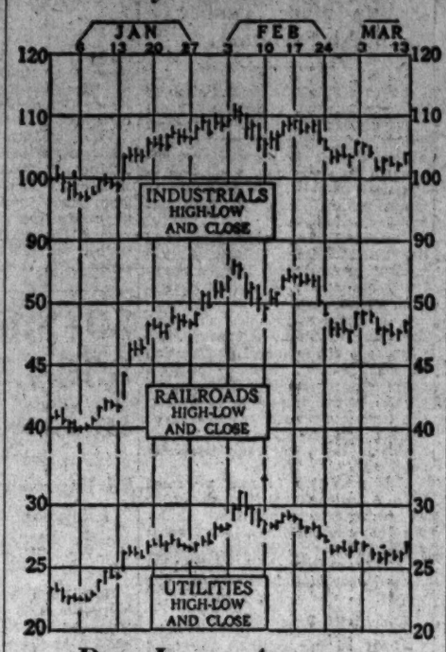

Dow-Jones Averages

New York, March 12 (U.P.).—Dow-Jones averages:

Stocks—	Open.	High.	Low.	Close.	Net ch
30 industrials	103.74	104.61	102.66	104.23	+1.46
20 rails	48.29	48.84	48.01	48.65	+0.63
20 utilities	26.27	27.10	26.22	27.00	+0.79
Bonds—					
40 bonds				93.00	+0.41
10 first rails				98.27	+0.12
10 second rails				82.62	+0.40
10 utilities				93.80	+0.17
10 industrials				95.32	+1.00

1934 High	1934 Low	Name and Dividend Rate.	High	Low	Close	Net Ch'ge.
20	19⅞	Eng P S $6 pf	20	19⅞	20	— 1¼
10⅝	8⅞	Equit Off Bldg (1)	9⅝	9⅝	9⅝	.....
24⅞	13⅛	Erie R R	22	21	21¾	+ ¼
27⅞	16	Erie 1 pf	27½	26½	27½	+ 1
14⅝	7⅛	Eureka Vac Cl (½g)	12½	12⅝	12⅝	+ ⅛
23⅝	9	Evans Prod	21¼	20⅝	21	+ ¼
8½	4	Exchange Buff	9	8¼	8⅝	.....
		F				
2	1	Fairbanks Co	2	2	2	+ ⅝
7⅝	4½	Fairbanks pf	7¼	6⅝	7¼	— ½
6	5½	Fairbanks Co pf ctf	5½	5½	5½	— ⅛
15	15	Fairbanks Mor	15	15	15	— ⅝
9¼	8¾	Fed Lt & Trac	9¼	8¾	9¼	+ 2
61	34¼	Fed Lt & Trac pf (6)	57	57	57	+ 1½
81	80	Fed M & Sm pf	81	81	81	+ 2
4	4	Fed Screw	4	4	4	+ ¼
3	2⅞	Fed Wat Svc A	3	3	3

Steel Operation Continues Rise On Wider Sale

51 Per Cent Capacity Run Is Attained in Week; Improvement Seen.

Cleveland, March 12.—Despite increasing labor agitation in automobile centers and at Washington, steel production continues strongly upward, and barring further spread of strikes in the leading consuming industry, steelmakers can see no interruption to steady improvement in demand through the first half of the year, states the magazine Steel.

So far, the uncertainties engendered by this situation have not retarded the flow of specifications on contracts expiring this month, steelworks operations rising 3 points to 51 per cent last week, though they have made consumers more reluctant to contract for the second quarter.

As a result of the NRA code meeting last week, the steel industry itself appears to face with certainty a decrease in working hours of probably 10 per cent, and a compensatory increase of about 11 per cent in wages.

Higher Level Seen.

Since present iron and steel prices have not proved remunerative the proposed changes would seem to indicate higher levels. On the other hand, it is believed that in return for further contributions to the relief of unemployment the Government will take measures to stimulate consumption of capital goods, which steel is a component part, and hence there may be a corresponding increase in volume.

Automobile manufacturers are pushing up production as rapidly as possible, expecting this month to establish a new high for the year. Sheet and strip mill output is sustained principally by their specifications, but new purchasing by them is limited almost entirely to material for delivery in April. Strikes in some Michigan plants last week were averted by referring an ultimatum to Washington. Efforts are being made at Cleveland to unionize iron and steel warehouses.

Releases for rails, freight cars and railroad repair material recently purchased are largely responsible for lifting steelworks operations in the Pittsburgh and Chicago districts. Carnegie Steel Co.'s Braddock, Pa., mills this week are to schedule the first of 42,000 tons of rails for the Pennsylvania. Seaboard Air Line has ordered 15,200 tons of rails and fastenings; St. Louis & San Francisco, 18,000 tons of rails.

Loans having been approved, the Chicago, Milwaukee, St. Paul & Pacific is to place shortly 20,000 tons of rails, build 75 passenger coaches and install automobile loading devices in 300 freight cars. Illinois Central is about to purchase 28,333 tons of rails and fastenings; Wabash is inquiring for 10,000 tons of rails.

More Construction Expected.

With seasonal outdoor work approaching, and transfer of CWA activities to PWA April 1, additional construction projects are anticipated which may go far toward relieving labor unrest. Structural awards for the week, 11,290 tons, include 3,500 tons for Government radio towers in the Canal Zone and Hawaii.

Three thousand tons of concrete reinforcing bars were purchased for Boulder Dam, and 3,500 tons of welded steel pipe for the Port Peck, Mont., dam. Further improvement is noted in steel demand for agricultural implements.

Scrap consumption is rising at a more rapid rate, imparting additional strength to prices. Buying at Chicago is the heaviest this year. No. 1 heavy melting steel has sold at $14.50, Pittsburgh, up 25 cents. This situation is stimulating demand for pig iron.

Record of Furnace.

A merchant furnace interest at Cleveland has booked 22,000 tons for second quarter; a Chicago malleable foundry has contracted for 5,000 tons. Steel's London cablegram comments on the stronger demand for pig iron in Great Britain.

Steelworks operations last week advanced 14 points to 93 per cent at Detroit; 6 to 50, Chicago; 3 to 82, Cleveland; 3 to 34, Pittsburgh; 1 to 66, New England, and 1 to 31, eastern Pennsylvania, and 4 to 56, Youngstown. They were unchanged at 52, both at Buffalo and Birmingham, and down 7 to 70 at Wheeling.

Daily average steel ingot production rose 25.3 per cent last month to 92,696 gross tons, highest since last August. Total output was 2,224,698 tons, compared with 1,996,897 tons in January. Production in the first two months this year—4,221,595 tons—is nearly double that in the corresponding period last year.

Steel's iron and steel price composite remains $32.40; finished steel, $51.10; while the scrap index is up 8 cents to $12.33.

Home Owner's Loan.

New York, March 12 (AP).—Home owners loan 4 '51 9,000-97 up ⅛.

Richmond Markets.

Richmond, March 12 (A.P.).—FRUITS AND VEGETABLES—Prices quoted are for small lots sold to retail merchants. Large wholesale deals and carlot sales are not quoted. Receipts liberal and market steady. Quoting Northern grown white potatoes in 100-lb. sack lots at 2.25@2.50. Virginia sweet potatoes in bushel-basket packs, 1.00@1.25; Virginia white potatoes, bushel basis, 1.80@1.10; onions in 50-pound sack packs, 1.50@1.65; cabbage, 1½-bushel hamper packs, 1.25@1.35 (about 50-55 pounds net). Tomatoes in 30 lb. lug packs at 1.50@2.00 as to quality. Oranges mostly at 3.00. Grapefruits, 2.75@3.00 on standard boxes. Lettuce, 3.50 and celery 2.00@2.25 on standard crates. String beans, choice, 2.50 a bushel basket pack. Virginia apples steady. No 1 Baps. Delicious, 1.85@2.00; Black Twigs, 1.50; Yorks, 1.40@1.50; utility grade a few Baps, 1.50, other varieties 1.25@1.35, unclassified apples as to variety, size and condition. Supply now mostly of No. 1 and utility grades.

BUTTER—Receipts moderate and market steady at 31 cents on Virginia creamery in pound carton packs, jobbing lots, 30@32c. Receipts of more liberal. Market about steady; average run nearby mixed colors and sizes, 15 to 16 cents with a few bouncy whites of good weight at 17.

POULTRY—Receipts light. Market quotable steady and unchanged. Leghorn hens, 12@13; colored hens, 14@15; spring Rock broilers, 23@25 on bulk of sales. Other chickens, 16@22. Turkey hens, choice, 23 lb. down to 20 as to quality, Guineas, bulk, 40@45, few fancy at 50 each.

HOGS—Receipts moderate and market lower. Top at 4.80 paid for choice butcher hogs.

CATTLE—Receipts moderate; market about steady. Veal calves, 4.00@7.00. Cows and bulls, 2 lb downward as to grade and condition. Heifers, 3.00@5.00. Steers, 3.00@5.50 extreme top on yearling kinds.

SHEEP—Receipts light. Lambs quotable, 8.00@9.00; ewes nominals, quotable, 2.00@4.00.

Transactions on N. Y. Curb Market

(Associated Press.)

Total stock sales today, $245,000; year ago, holiday, total bond sales today, $4,800,000; year ago, holiday.

Sales in hundreds.		High	Low	Close
	A			
.25	AdamsMillpf (7)	95⅛	95⅛	95⅛
1	†AeroSupMfrB	2⅜	2⅜	2⅜
3.25	Ala Gt Sou (2e)	56	56	56
2	Allied Mills	5½	5½	5½
3.50	Alum Co Am	74⅛	72	73⅛
.50	Alum Co pf (1½)	68⅛	68⅛	68⅛
3	Alum Ltd	30⅛	30	30
.06	Alum Ltd C war	6	5⅛	5⅛
1	†Am Beverage	3	3	3
2	Am Brit & Cont	1	1	1
.75	AmCitP&LA (3h)	95⅛	95	95
8	†AmCitP&LB (15e)	3⅛	3	3⅛
25	AmCyanB (1½g)	18⅛	17⅛	18⅛
2	AmErPowr	7	6⅞	7
4	Am Founders	⅞	⅞	⅞
1	Am Found D pf	18⅛	18⅛	18⅛
56	AmG&E(1a) (XD)	26⅛	24⅞	26
.75	AmG&Epf (6)	84	83⅛	83⅛
5	AmLaunMch (.40)	14⅛	14⅛	14⅛
10	AmLt&T (1.60)	16⅛	15⅛	15⅞
3	†Am Maracaibo	1	⅞	⅞
.30	Am Sup Power	3⅞	3⅞	3⅞
10	Anch Post F	2⅛	2	2⅛
1	Ark Nat Gas	2	2	2
1	Ark Nat Gas A	1⅜	1⅜	1⅜
4	Armstrong Ck	24⅞	24⅛	24⅞
2	†Art Met Wks	2⅜	2⅜	2⅜
5	AsEllnd (.092e)	4⅛	4⅛	4⅛
4	†AsG&EL A	1⅜	1⅜	1⅜
4	†As Rayon	4⅛	4	4
32	Atlas Corp	13⅛	13⅛	13⅛
3	AtlasCorppfA (3)	46	45⅞	45⅞
2	Atlas Corp war	5⅛	5⅛	5⅛
3	†Auto V Mach	4⅛	4⅛	4⅛
	B			
.25	BellTelCan (6)	118	118	118
3	Bliss E W	9⅞	9⅞	9⅞
1	†Blue Ridge	2⅜	2⅜	2⅜
1	†Blumenthal (.8)	9⅞	9⅞	9⅞
1	BowRollBear (⅛g)	16⅛	16⅛	16⅛
1	Brez T & L	12⅞	12⅞	12⅞
1	Bridgprt Mach	1⅛	1⅛	1⅛
.25	Brown Co pf	11⅛	11⅛	11⅛
2	†Brown P Dist	19⅛	19⅛	19⅛
1	Bunk Hill & S	57	55	55⅛
2	Burco war	⅜	⅜	⅜
13	Butler Bros	11⅛	10⅞	11⅛
10	†Bwana M'Kubwa	1⅛	1⅛	1⅛
	C			
1	CimbSr Ea(2.60)XD	24	24⅛	24⅛
8	Can Ind Alc A	16⅞	16⅛	16⅞
139	Can Marc Wire	4⅛	4	4⅛
5	Carib Syn	3	2⅞	3
3	Carnation (½g)	14⅞	14⅞	14⅞
7	Carrier Corp	7⅞	7⅛	7⅞
2	Catalin Corp Amer	4	4	4
.50	Cen&SW Ut pf	5½	5½	5½
22	Cen St El	1⅞	1⅝	1⅞
3	†Centrif Pi (.40)	6⅛	6	6⅛
2	†Charis (1)	10⅛	10	10
.50	Chesebro (4½b)	125	125	125
10	Childs pf	38	38	38
60	Cities Service	3⅛	3	3⅛
2	Cit Serv pf	20⅛	20	20
.50	Cit Svc P 7 pf	20	20	20
2	Claude Neon Lts	1⅛	1	1⅛
.10	Cleve El Ill pf (6)	107⅞	107⅞	107⅞
1	†Cleve Tract	5⅛	5⅛	5⅛
1	†Colon Oil	2⅜	2½	2½
1	Colum G&E pf(5)	93	92½	93
2	Colum O&G vtc	1⅛	1⅛	1⅛
1	Comwlth Edis (4)	54	54	54
22	Comwlth & So war	⅜	⅜	⅜
1	†Compo Sh M (½)	12½	12½	12½
19	†Cons Airc	11⅜	11⅜	11⅜
1	†Cons Ret Strs	2⅜	2⅜	2⅜
16	Cord Corp (⅛g)	7⅛	7	7
5	†Cosden Oil Me	3⅛	3⅛	3⅛
13	Creole Pet	11⅛	11	11
7	†Cresson Gold (.12)	1½	1⅜	1½
2	CrownC Intl A(⅛k)	7	7	7
17	†Cusi Mex	1⅞	1⅞	1⅞
	D			
1	Darby Pet (⅛g)	6⅞	6⅞	6⅞
3	†Daven Hos (⅛g)	13½	12⅛	13½
5	Detroit Aircraft	1⅛	⅝	1⅛
3	Dist Co Ltd (.27e)	22⅞	22⅞	22⅞
20	Dist Corp Seagr	21	20⅞	20½
.50	Draper Corp (3b)	55	55	55
1	†Dubilier Con	¾	¾	¾
.50	Duke Power (4)	55	43	55
	E			
1	Eagle Pich Lead	6½	6½	6½
3	East Gas & F (.15e)	9½	9⅛	9⅛
1	East G&F6 pf(4½)	64½	64	64
1	East Util As (1)	19	19	19
3	Easy Wash MB(½g)	7⅛	7⅛	7⅛
3	Edis Bros Strs	18	16	18
3	†Eisler Elec	1⅛	1	1
125	El Bond & Sh	18⅞	17⅞	18½
4	El Bond&Sh pf (6)	51⅛	51⅛	51⅛
1	El Bd&Sh 5 pf (5)	47	47	47
3	El Pow As (.40)	6½	6	6½
2	El Pow As A (.40)	6⅝	6½	6⅝
3	†Equity Corp	1⅞	1⅞	1⅞
.50	Eureka Pipe (4)	31	31	31
14	†Ex-cello A & T	7⅞	7⅛	7⅞
	F			
3	†Fairchild Av A	7⅛	7	7
21	†Falcon Lead	⅛	⅛	⅛
11	†Falstaff Brew	6	5⅝	5⅞
5	†Fedders Mfg A	7⅞	7	7⅛
2	†Fidelio Brew	1⅞	1⅞	1⅞
57	Fisk Rub	20½	20	20½
1	Flintkote A	7⅞	7⅞	7⅞
16	Ford M Can A (1e)	24	23⅞	24
.50	Ford M Can B (1e)	25	25	25
1	Ford M Pran	3½	3½	3½
6	Ford Mot Ltd	7⅞	7⅞	7⅞
4	Franklin Mfg	2	1⅞	2
	G			
6	Gen Alloys	3⅛	3⅛	3⅛
3	†Gen Aviation	7	7	7
.50	Gen G&E cv pf B	19	19	19
5.25	Gen T & Rub	94	93⅛	93⅛
.25	Georg Pow pf (6)	60½	60½	60½
25	Glen Alden	19⅛	18⅞	19
1	Godchaux Sug B	9	9	9
1	†Gold Seal Elec	⅜	⅜	⅜
101	Goldfield Con (.05e)	⅛	⅛	⅛
1	Gorh Mfg vtc (1⅛e)	16	16	16
1	†Grand Rapid V (.40)	6⅛	6⅛	6⅛
.50	Gray Tel P S (1)	17⅞	17⅞	17⅞
.10	Gt Atl&P nv (7b)	138	138	138
.80	Gt A&P 1st pf (7)	125	124⅞	125
1	Greenfield T & D	5½	5½	5½
14	Greyhound	8⅛	8⅛	8⅛
3	†Gros St vtc	⅜	⅜	⅜
3	Gulf Oil Pa	68⅛	68⅛	69
	H			
3	†Hap Candy St	⅜	⅛	⅜
3	†Hecla Min (.10g)	7⅛	7	7
1	†Helena Rubin	1⅛	1⅛	1⅛
1	Heyden Ch⅛n(1.10b)	22½	22½	22½
3	†Hir Walker	47⅞	47⅞	47⅞
1	†Hir Walker pf (1)	16½	16½	16½
48	Holling Gold (.85b)	16⅞	16	16⅛
3	Horn A C	2⅜	2⅜	2⅜
19	†Hudson Bay M&S	12⅞	12⅛	12⅞
21	Humble Oil (1)	42½	41⅞	42⅛
	I			
.50	Ill P&L $6 pf	19	19	19
19	Imp Oil Can (½)	14⅛	14⅛	14⅛
2	Imp Tb Brit (.675e)	30½	30½	30½
2	Ind Pipe Line (.30)	6	6	6
11	†Int Mining (.15e)	13⅛	13⅛	13⅛
6	†Int Mining war	4⅜	4⅜	4⅜
57	Internat Pet (1.12)	23⅛	23	23⅛
3	†Interst Equit	1⅛	1⅛	1⅛
	I			
6	†Inters Hos (2)	28	26⅞	28
.20	Inters Pw Del pf	16	16	16
1	†Jonas & Naum	¾	¾	¾
.10	Jones & Lau Stl	42	42	42
	K			
.25	Katz Drug (2)	32	32	32
2	Kinsah Brew (.60)	7⅞	7⅛	7⅞
5	Kirby (.10e)	1⅞	1⅞	1⅞
4	Kirkl Lake G M	⅜	⅜	⅜
5	†Krueger Brew	14	13⅞	14
	L			
7	Lake Shore M (3b)	48⅞	48⅞	48⅞
2	Lakey Ptr & M	1⅛	1⅛	1⅛
1	Lehigh C&N (.40)	8⅞	8⅞	8⅞
8	†Leonard Oil	23⅛	21⅛	23⅛
13	†Lerner Strs	24⅛	21⅞	24⅛
1	Lit Bros	2⅛	2⅛	2⅛
1	†Lion Oil	4⅞	4⅞	4⅞
1	Loblaw Gro A(.80)	15	15	15
1	Lon Star Gas (.64f)	6⅞	6⅞	6⅞
1	Long Is Lt	5⅜	5⅜	5⅜
3	†Louis L & E	2⅜	2⅜	2⅜
2	Lynch Corp (2)	35⅛	35⅛	35⅛
	M			
.50	Mc Will Dreds(½g)	22½	22½	22½
5	Maryland Cas	2	2	2
20	†Mavis Bott A	1⅜	1⅛	1⅜
1	†Mead John (3⅛b)	57	56½	57
.25	Mer & Min Tr (1.60)	33⅛	33⅛	33⅛
1	Mesabi Iron	⅛	⅛	⅛
1	Michigan Sug	1⅜	1⅜	1⅜
1	†Mid Roy cvpf (1)	8	8	8
16	Mid West Util	⅜	⅜	⅜
2	Mining Co Can	2⅜	2⅜	2⅜
1	Mock JudVoeh(½g)	18½	18½	18½
12	†Molybdenum vtc	7½	7½	7½
10	Montg Wa A (7k)	110½	110½	110½
11	Mount & Gulf (⅛e)	⅝	½	½
10	Mount St T&T (8)	107½	107½	107½
	N			
49	†Nat Bellas Hess	3½	3⅛	3½
3	Nat Inves war	1⅛	1⅛	1⅛
3.50	Nat P&L pf (6)	59½	57⅞	57⅞
6	†Nat Rub Mch	5⅝	5	5⅝
1	Nat Service	1⅛	1⅛	1⅛
1	Nat Tran (.80)	9⅛	9⅛	9⅛
1.50	†Natomas Co (7½b)	94	93½	94
.50	Neisner Brpf(1¾k)	87	87	87
8	Newberry (JJ) (.60)	33⅞	32	33⅞
5	New Bradford (.10g)	2⅛	2⅛	2⅛
3	N J Zinc (2)	56	56	56
11	†Newmont Min	53⅞	52	53⅞
1	†NYAlbonRos (1⅜b)	29⅞	29⅞	29⅞
1	N Y Shipbd Pd(.40)	19	19	19
.50	N Y Tel pf (6½)	118	118	118
20	Niag Hud Pow	7½	6½	7½
1	Niag Hud A war	⅛	⅛	⅛
1	Niles-Bem-P	14	14	14
11	†Nipissing Mines	2⅞	2⅜	2⅞
23	†Nitrate B	⅜	⅛	⅜
2	Nor Am Lt & Pow	2⅜	2⅜	2⅜
.25	Nor Am L & P pf	9	9	9
2	†Nor Euron Oil	⅛	⅛	⅛
1	Nor St P A	25⅞	25⅞	25⅞
4	†No West Eng	7½	7½	7½
10	†Novadel-Ag (6)	66	65	65
	O			
.75	Ohio Brass B	15½	15⅛	15⅛
2	†Ohio Cop	⅛	⅛	⅛
1	†Oilstocks (.20g)	9⅜	9⅜	9⅜
	P			
5	†Pac Eastern	3	3	3
5	Pac G&E 1 pf (1½)	22½	22½	22½
3	Pac G&E5½ pf(1⅜)	20½	20½	20½
.25	Pac Lighting pf(6)	85	85	85
14	†Pantepec Oil	1⅜	1⅜	1⅜
1	Parks Davis (1.10b)	24⅛	24⅛	24⅛
1.25	Park Rust-Pr (3)	61⅞	60	61⅞
23	Pennroad	3⅛	3⅛	3⅛
1	Pa Wat & Pow (3)	54⅛	54⅛	54⅛
10	Philip Morris Cons	4	3⅞	4
6	†PhoenIX Sec	1⅛	1⅛	1⅛
2	Pie Baking vtc	12½	12⅛	12½
15	†Pioneer Gold (.60)	12⅞	11⅞	11⅞
1	Pitney-Bowes (.05g)	4	4	4
.10	Pitts Lake E (2½)	73	73	73
2	Pitts Pl Gl (1.10b)	48⅞	48⅞	48⅞
5	†Potrero Sugar	2⅜	2⅛	2⅛
21	Premier Gld (.12)	1⅜	1⅜	1⅜
4	†Prod Roy	⅛	⅛	⅛
e2	†Prosper McCall	1⅞	1⅞	1⅞
2	†Pruden Inv	7	7	7
1.20	Pure Oil pf	58⅛	55⅛	55⅛
	R			
1	†Rainbow Lum A	½	½	½
1	†Reiter-Foot	⅝	⅝	⅝
1	Reybarn Inc	2	2	2
1	Rich Oil pf	1⅛	1⅛	1⅛
1	†Root Ref p pf	7	7	7
1	Rossia Intl	½	½	½
1	†Royal Type	13	13	13
3	Ryan Cons	3	3	3
	S			
.50	Safety C H&L (3e)	72	72	72
32	†St Anth Gold	⅛	⅛	⅛
26	St Regis Pap	4	3⅞	4
.10	St Regis Pap pf	39	39	39
7	Salt Cr Con	⅝	⅝	⅝
58	†Schiff Co (2)	35⅛	34	35
1	Schulte R Est	½	½	½
1	Segal Lock	⅛	⅛	⅛
.50	Selby Shoe (1.60)	21	21	21
3	†Sentry S Con	⅝	⅝	⅝
1	†Seton Leather	8	8	8
12	Shaw W&P (½)	22⅛	22	22⅛
1	†Shenandoah pf	23	23	23
3.25	Sherwin-Wms (2)	65⅞	64⅞	64⅞
1	Singer Mfg (7b) XD	167⅛	164	167⅛
1	†Smith A O	36	36	36
25	†Sonotone	4⅛	3⅞	4⅛
9	So A G&Pl (.10e)	5⅛	4⅞	5
3	So Pen Oil (1.20)	21⅞	21⅞	21⅞
5	So Union Gas	2⅜	2	2⅜
2	South Pipe (.40)	4⅛	4⅛	4⅛
.50	S W Penn P (4)XD	46	46	46
1.50	Spiegel M S pf(4⅛k)	79⅞	79	79⅞
1	†Stand Brew Scran	1⅛	1⅛	1⅛
.50	Stand G&S (2.50b)	26	26	26
42	St Oil Ind (1)	28⅞	27⅞	27⅞
2	St Oil Ky (1)	16	15⅞	16
3.50	St Oil Ohio	25⅛	25	25
.20	St Oil Ohio pf (5)	90	90	90
13	†Stand Sil-Lead	⅛	⅛	⅛
1	†Strock & Co	8	8	8
1	†Stutz Mot Am	6⅞	6⅞	6⅞
.50	Sullivan Mach	10½	10½	10½
11	†Sunray Oil	1⅞	1⅞	1⅞
9	Swift & Co (½)	16⅞	16½	16⅞
2	Swift Int (2)	27⅞	27	27⅞
	T			
7	Tampa El (2.24)	26½	26⅛	26½
6	Tastyeast A	⅝	⅝	⅝
2	Technicolor	9⅛	9	9⅛
25	†Thermoid pf	7	6⅞	7
.20	Timken D A pf (1)	70	69½	69½
3	Tonopah Min	1⅛	1⅛	1⅛
4	†Transcont Air	3½	3⅜	3⅜
2	†Trans-Lux (.10g)	1⅜	1⅜	1⅜
2	Tubize Chat	13	13	13
3	Tri-Cont war	1⅜	1⅜	1⅜
1	Tung Sol L pf (3)	24⅞	24⅞	24⅞
3	†Unit Dry Docks	1½	1⅜	1⅜
16	Unit Founders	1⅛	1	1
50	United Gas	3⅜	3⅜	3⅜
34	Unit Gas war	1⅛	1	1⅛
5	Unit Gas pf	34	33½	33½
6	Un Lt & Pow A	3⅞	3⅜	3⅞
10	Un Lt & P cv pf	18⅛	17½	18⅛
6	Un Molasses Ltd	6⅜	6⅜	6⅜
1.50	Unit Shoe M (5b)	61⅞	61⅞	61⅞
1	†U S & Int Sec	1⅛	1⅛	1⅛
1	U S Dairy B	⅛	⅛	⅛
2	U S Elec Pow	⅜	⅜	⅜
1	U S Elec Pow war	⅛	⅛	⅛
1	U S Play Cd (1)	24½	24½	24½
21	Unit Verde (1)	5	4⅞	4⅞
1	Unit Wall Paper	2⅜	2⅜	2⅜
5	†Utility Equities	3½	3½	3½
10	Util Power & Lt	1⅜	1½	1⅜
	V			
7	†Venezuel Pet	1⅛	1⅛	1⅛
	W			
5	Waco Airc	18⅛	17⅞	18⅛
38	†Wando Con	⅛	⅛	⅛
3	†West Va C & C	2½	2½	2½
1	Wes Aut Sup A (3)	33⅞	33⅞	33⅞
1	†Williams R C	19⅛	19⅛	19⅛
1	†Wil-Low Caf	1⅝	1⅝	1⅝
.50	†Wil-Low Caf pf	8½	7	8½
43	Wright Hz (½b)XD	9	8⅞	8⅞
	Y			
.40	Younger S&T 5½pf	55⅛	55	55⅛
3	†Yukon Gold	½	½	½

DOMESTIC BONDS.

Sales in hundreds.		High	Low	Close
	A			
2	Ala Pow 5 '46	84½	84	84½
4	Ala Pow 5 '51	82	81½	82
3	Ala Pow 5 '68	71	71	71
1	Ala Pow 4½ '67	67½	67½	67½
3	Ala Pow 3 '56	80	80	80
10	Alumin Co 5 '52	101	101	101
2	Alumin Ltd 5 '48	90⅞	90½	90⅞
10	AmComP 5½ '53	34	33½	34
1	AmE&F 6 '57A	10½	9⅞	9⅞
6	AmG&E 5 2028	85	84⅞	85
7	AmG&Pow 6 '39	30⅞	30	30⅞
16	AmG&Pow 5 '53	95	94	95
40	AmP&L 6 2016	61	59½	60½
2	Am Rad 4½ '47	102⅞	102⅞	102⅞
14	AmRolM 5 '48	88½	87½	88
12	AmRolM 4½ '33	111½	111	111⅛
35	AmSmEl 5 '56	93½	92½	93½
3	Appal Pow 5 '41	105	105	105
7	Ark P & L 5 '56	74½	73	74½
34	AsBes 4½ '53	39½	38	39½
7	As G&E 5 '38C	23⅞	23½	23½
29	As G&E 5 '50	22⅞	22½	22½
1	As G&E 5½ '77	24⅞	24⅞	24⅞
48	As G&E 5 '68	22⅞	22	22½
1	As G&E 4½ '48	21⅛	21⅛	21⅛
35	As G&E 4½ '49C	22	21⅞	21⅞
2	AsTelUt 5½ '44ctf	15⅛	15⅛	15⅛
5	AsT&T 5½ '55A	58½	58⅛	58½
	B			
39	BaldwLoc 6 '38ww	130	128	130
49	BaldwLoc 6 '38xw	93⅞	93	93½
15	BellTCan 5 '55A	107	106½	107
1	BellTCan 5 '57	106⅞	106⅞	106⅞
11	BellTCan 5 '60C	107	106½	107
1	Beth St 6 '98	115	115	115
1	Blingh LH&P 5 '46	95	95	95
6	Birm El 4½ '68	67	66	66
	C			
5	CanNRyEq 7 '35E	103⅞	103⅞	103⅞
7	Can Nor P 5 '53	93⅞	93½	93⅞
56	Can Pac 6 '42	116½	114½	116
25	Caro P & L 5 '56	70	69	70
1	CedarRapMfg 5 '53	108½	108½	108½
1	CentArizL&P 5 '48	89½	89½	89½
1	Cen Ill P S 5 '56E	64½	64½	64½
7	Cen Ill P S 5 '68G	64⅞	64½	64½
1	Cen Ill P S 4½ '81H	61½	61½	61½
24	Cen Ill P S 4½ '67F	60½	59⅞	60
1	Cen Me 4½ '57 E	90	90	90
4	Cen Mt 5 '55 D	97½	96½	97½
3	CenOhLEP 5 '50	68½	68	68½
37	Cen Pac 5 '60	58½	56½	57
8	Cen Pow 5 '57 D	56½	56	56½
20	Cen St El 5½ '54	41	40½	41
2	Cen St El 5 '48	40	39½	40
7	CenStP&L 5½ '53	48⅞	47½	48⅞
9	ChiDistE 4½ '70	80½	79⅞	80½
3	ChiDistE 5½ '35	92	90½	92
1	Chi Ry cod 5 '27	50⅞	50⅞	50⅞
19	Cities Serv 5 '50	47⅞	47	47
10	Cities Ser 5 '50	46	45⅞	46
19	Cit S Gas 5½ '42	62⅞	62½	62⅞
17	Cit S P & L 5½ '49	42½	41⅞	42⅞
4

Bonded Public Vehicles Here Sought in Bill

McCarran Measure Would Exempt Interstate and Sightseeing Cars.

Operators of public vehicles in the District would be required to post bonds or take out insurance to guarantee payment of damages under provisions of a bill introduced in the Senate yesterday by Senator McCarran (Democrat), Nevada.

The bill excepts interstate traffic and sightseeing buses.

Administration would be vested in the Public Utilities Commission, which would be authorized to fix maximum amounts which might be assessed for personal injuries.

Broadening powers for the District Commissioners are provided in another bill, to be considered at a meeting of the Senate District Committee called for Thursday afternoon at 2 o'clock by Senator King (Democrat), Utah, committee chairman.

New court procedure governing foreclosure of mortgages is prescribed in another measure which Senator King intends to press at the meeting. Another bill is aimed at usury. It limits interest and commissions on loans to the maximum legal rate of interest.

A sub-committee to consider an old-age pension law for the District also is expected to be named. This subject was brought up at the last meeting by Senator Capper (Republican), Kansas, and Senator Copeland (Democrat), New York, each of whom have introduced pension bills. Brief hearings may be held by the sub-committee. A sub-committee of the House District Committee has voted favorably on a pension bill.

Minute Movies — By Ed Wheelan

Robber Clubs Woman, Takes $400 Diamond

Blow With Gun Dealt Owner Who Shows Thief Home.

An unidentified bandit, who slugged Mrs. John C. Rout, 50, of the 2900 block Cathedral avenue northwest, and robbed her of a diamond ring valued at $400, was sought by police last night.

Noticing a "For Sale" sign in front of the house, the robber knocked on the door about noon yesterday and asked Mrs. Rout if he might inspect the premises.

After seeing the house, he threatened Mrs. Rout with a gun.

"Give me that ring, and hurry up," he shouted.

He struck Mrs. Rout across the head with the pistol. As she fell to the floor he took the ring, pushed her inside a closet and fastened the door.

A letter carrier later reported the robbery to the police. The man was described as being between 55 and 60 years old, dressed in a brown suit and overcoat.

1,200 Furniture Plan Employes Walk Out

Naperville, Ill., March 12 (AP).—Furniture plans of the Kroehler Manufacturing Co. at Naperville and Kankakee, Ill., were virtually shut down today by a strike of 1,100 of its 1,200 employes. The walkout was peaceful.

The upholsterers and mill workers demanded wage increases ranging from 47 to 91 per cent and asked a change from piece work basis to a straight time basis.

Who Killed Sanford Montague?

Sergeant Heath, District Attorney Markham and

PHILO VANCE

Again combine their talents to solve an uncanny and incomprehensible crime . . . the "most spectacular and diabolical murder" of Philo Vance's career.

The DRAGON MURDER Case: *The latest thriller by*

S. S. Van Dine

Recounts the weird, terrifying events at the century-old Stamm estate . . . and begins

Next SUNDAY in

The Washington Post

S. S. Van Dine is the brilliant author of "The Benton Murder Case," "The Bishop Murder Case," "The Scarab Murder Case," "The Canary Murder Case," and others.

Wright to Hold Strong Hand In Derby

Hadagal Main Hope With Prince Pompey, Count Rae Also Eligible.

NEW YORK, March 12 (U.P.).—Warren Wright's Calumet Farms will hold a strong hand in the sixtieth running of the Kentucky Derby if Hadagal, best of his three colts eligible to the rich Churchill Downs prize, goes to the post in the mile-and-a-quarter classic, May 5.

Trainer Bert Williams is reported as placing his main reliance on the slashing bay son of Sir Gallahad III and the imported Erne, which union produced the fleet mare, Pansy Walker.

Prince Pompey, a son of Pompey and Bourbon Girl, and Count Rae, whose daddy, Reigh Count, distinguished himself on two continents in his racing days, are the other eligibles to carry the red and blue silks of the vice president of the Arlington Park Jockey Club in the $30,000 added 3-year-old prize.

Hadagal Good Investment.

Hadagal proved a profitable investment at the Saratoga sales in 1932, where he was purchased for $4,000. He more than won himself out in the first year of campaigning with earnings of $11,360. Out of 15 starts he won three races, finished second twice and third once.

In winning the Champagne Stakes at Belmont Park last fall, Hadagal impressed many a veteran horseman as a colt that possessed speed and stamina to carry on. As a result of this victory he went into the Futurity a strong choice but did not take kindly to the muddy track on Futurity Day and finished out of the money.

The get of Sir Gallahad III usually improve after their first season of racing. As Hadagal was one of the better class of 2-year-olds, it is reasonable to suppose he will rank among the leaders of the Derby division.

Wright to Get Mount.

Wayne Wright, popular young Western jockey, has been engaged to pilot the Calumet star on Derby Day and quotations against the colt in the winter books rate him a 20-to-1 hazard.

If anything happens to Hadagal, Trainer Williams is prepared to fall back on Count Rae. This big chestnut colt was late coming to hand in 1933 and did little in his eight races to warrant serious consideration. However, the colt is in active training and if he, too, comes up to racing pitch in the next six weeks the Chicago sportsman will have a double entry in the Derby.

Prince Pompey, which won two of his 11 starts as a juvenile, is also in active training for his 3-year-old campaign. He does not appear as a starter in the Blue Grass special unless something happens to his more formidable stablemates.

Prentice Services To Be Held in N. Y.

Balloon Officer's Body Sent to Batavia for Burial.

Funeral services for Col. James Prentice, one of the organizers of the Army Balloon School at Fort Omaha, Nebr., who died early Sunday in Walter Reed Hospital, will be held at Batavia, N. Y., probably tomorrow. The body was sent to Batavia, Col. Prentice's home, last night.

Col. Prentice was retired in 1926 for disability resulting from an injury received in balloon maneuvers during the World War. Prior to his retirement, he was in charge of airship development in the office of the director of the Air Service here.

Col. Prentice entered the Military Academy in 1896. His prewar duty was in the Philippines and various domestic stations. He is survived by a sister, Mrs. Josephine Edgerton, of New York City.

Md. Weight-Lifting Title Meet Saturday

Hagerstown, Md., March 12 (Spl.).—Leading weight lifters of Maryland will be seen in action here Saturday, when they compete in the Maryland championships.

The competition is made all the more interesting because Dick Bachtell, Hagerstown, is five-time National lightweight lifting king, while Robert Knodle, Hagerstown, who for six years has held the National 112-pound crown, as well as numerous American records at his weight, will also represent this city.

Hoisting is scheduled in three Olympic lifts—the two-hand military press, two-hand snatch and two-hand clean and jerk—for lifters in the 112, 118, 126, 132, 145, 165, 181 pound and heavyweight classes.

Markley, Baltimore, South Atlantic and Maryland State champion at 181 pounds, and Anthony Terlazzo, of York, Pa., will compete. All registered amateur weight lifters in the State are eligible to compete.

Radio Waves and Ripples

IF you want to get anywhere in Mr. Gibber's apartment after 3 o'clock on a Sunday afternoon—to see, for example, if Mr. Gibber, who lives on the seventh floor, has anything for a cold—you walk. You may think you'll take the elevator and you may set out determinedly poking the buzzer button with forefinger and thumb, but you wind up climbing the stairs, a frustrated and broken individual, having completely lost your temper and, in all probability, a finger nail or two.

The reason for this complete breakdown of the establishment's normally unimpeachable service is Pinkney, the elevator and phone operator. As you were callousing your fingers you may have heard music swelling above the clamor of Mrs. McQuerter's children skating in the fifth floor hall. And reaching the seventh floor you would have seen the estimable Pinkney sitting on his haunches close by the open door of the McSquiggle apartment, listening to the McSquiggle radio, if you hadn't made a direct run for Mr. Gibber's rooms thinking only of how powerfully you needed an extra large dosage of cold medicine.

Believe us, Pinkney is no ordinary mortal. He has the soul of a concert master. Speak to him of Harlem rhythms, of Don Redman, Duke Ellington, Fletcher Henderson and those other gods of heigh-de-ho and you get looked at down the nose. Speak to him of symphony, of Walter, Toscanini and Dr. Damrosch and you get an ecstatic mouthful of concerto, fugue, ritornelle and cavatina.

ON any other afternoon, but Sunday, Pinkney is yours to command, thoughtful, oversolicitous if anything, ready and willing at all times to run out for a box of aspirin should Mr. Gibber's supply of cold remedy be low. But Sunday, you know, is the day for the New York Philharmonic and that one-hour concert on N. B. C. And Pinkney has no radio.

The deficiency has been adequately filled by the understanding Mrs. McSquiggle, who every week over her mate's now feeble protests turns her receiver on full blast and leaves her apartment door open.

How fortunate, indeed, for the development of aesthetic values in Pinkney that the McSquiggles own Mr. Gibber's apartment. How fortunate, too, for our weakening heart that Mr. Gibber's apartment is no more than seven floors high.

* * * *

Whitecaps.

WRC—The future of the British Empire in the light of scientific development, Patrick Blackett, of Birkbeck College, speaking from London in the "Whither Britain" series, 3:30 p. m.; Arlene Jackson and Green Brothers Orchestra, 7:30 p. m.; Ben Bernie, 9 p. m.

WMAL—Tribute to O. O. McIntyre, Meredith Wilson playing his McIntyre Suite, 2 p. m.; George Gershwin tells his own fame story, Nellie Revell at Large, 2:45 p. m.; Palmer House Promenade, 10 p. m.

WJSV—"This Little Piggy Went to Market," "Moonlight Waltz," Ruth Etting, 9:15 p. m.; Minneapolis Symphony Orchestra in a program of familiar classics from Bach to Victor Herbert, 9:30 p. m.; Colonel Stoopnagle presents his second "Newsnagle and Budd's Stoopreel of the Air," 10 p. m.

* * * *

Commercial broadcasting is creeping into the darkest reaches of Africa.

Just a few weeks ago a new transmitter—a 10,000-watter—began operations near Cape Town. Soon another station, a duplicate of the one at Cape Town, is to be set up at Durban, making five high-powered broadcasters in South Africa alone.

It's getting so a fellow can't even go elephant shooting without taking a radio along.

The tour of Arthur Godfrey, of WJSV, as official announcer for the Philadelphia Orchestra, has been extended to March 24. Until then that part of the Sun Dial that he is still conducting will be broadcast from New York. Beyond that the fast-climbing former president of WMAL's Breakfast Club has no plans.

However, the most conservative observers are of the opinion that WJSV will be looking for another Sun Dialist in another month. Even Godfrey's former N.B.C. bosses are quick to admit he has what it takes to do well in front of a microphone.

Members of the Byrd Antarctic expedition will have their Easter sermon Saturday night, March 31. Dr. Harry Emerson Fosdick will deliver it from his Riverside Drive rectory via telephone lines to C.B.S. circuits.

Benny Meroff and the orchestra that has been working on the Eddie Cantor broadcasts are heading the stage bill at the Fox this week. Meroff has been seen on Capital boards before, having come here with the Cantor road show last year.

A circular letter from Radio Events, Inc., New York radio play agency, got around to Ronald Dawson of WOL's Northern Dramatic Company the other day. It strongly urged readers to buy one of Dawson's plays.

Dawson, on the other hand, would be quite happy if some one sold him a play. He needs manuscripts for production on his weekly WOL broadcast and has run out of ideas.

N. B. C. Photo.

MICHAEL BARTLETT left the New York Theater Guild's "The School for Husbands" to take a job in a series of Monday night recitals on N. B. C., supported by an Alexander Steinert orchestra.

The Post Radio Time-Table

Tuesday, March 14 — Washington — Eastern Standard Time

	WRC 316M—950KC	WMAL 476M—630KC	WJSV 206M—1460KC	WOL 229M—1310KC	
6:30	.....		Elder Michaux	.....	6:30
6:45	Exercises	Early Risers	" "	.....	6:45
7:00	"	Breakfast Club	Sun Dial	Musical Clock	7:00
7:15	"	" "	" "	" "	7:15
7:30	"	" "	" "	" "	7:30
7:45	"	" "	" "	" "	7:45
8:00	M'ning Devotions	" "	" "	" "	8:00
8:15	Organ Rhapsody	" "	" "	" "	8:15
8:30	Cheerio	" "	" "	" "	8:30
8:45	"	" "	" "	" "	8:45
9:00	Mail Bag	News	Woman's Hour	" "	9:00
9:15	Landt Trio	Popper Pot	" "	" "	9:15
9:30	Bradley Kincaid	" "	" "	" "	9:30
9:45	Wife Saver	" "	" "	" "	9:45
10:00	Breen, DeRose	Edward MacHugh	POST PROG	Musical Int'lude	10:00
10:15	Morning Parade	Hanna Sisters	Senator Tydings	Concert Melodies	10:15
10:30	" "	Today's Children	Morning Moods	Varieties, Values	10:30
10:45	" "	News	Frivolities	" "	10:45
11:00	Castleq in Air	Pappy, Ezra, Zeke	Pet Milky Way	Harriett Wagner	11:00
11:15	"Your Child"	Listening Post	Charm Secrets	Lombardo's Or.	11:15
11:30	Mrs. Wagner	Marine Band	Tony Wons	Organ Doctor	11:30
11:45	M'flower Lecture	" "	Larry Tate	Key to Happiness	11:45
	AFTERNOON PROGRAMS				
12:00	" "	" "	Voice of Exper	Jerome Wash'ton	12:00
12:15	" "	" "	Connie Gates	Songsmith	12:15
12:30	Merry Go Round	Farm, Home Hour	George Scherban	Vivian Green	12:30
12:45	Maurice Loos	" "	" "	Church of Air	12:45
1:00	Emil Velezco	" "	Afternoon Rhythms	Sign off	1:00
1:15	" "	" "	Joan Marrow	.....	1:15
1:30	Mayfair Orch	Vic and Sadie	American U	.....	1:30
1:45	" "	The Merry Macs	" "	.....	1:45
2:00	Merry Madcaps	M. Wilson's Orch.		.....	2:00
2:15	" "	" "		.....	2:15
2:30	New Inventions	Smackouts	School of the Air	.....	2:30
2:45	Soloist	Nellie Revell	" " "	.....	2:45
3:00	Ma Perkins	Rochester Civic Or.	Big Business	Variety Matinee	3:00
3:15	Blue Room Echoes	" "	" "	" "	3:15
3:30	"W'her Britain?"	" "	Arthur Godfrey	" "	3:30
3:45	" "	" "	" "	" "	3:45
4:00	Woman's Review	Betty and Bob	Navy Band	Music	4:00
4:15	Prehistoric Game	Music Magic	" "	Tango Band	4:15
4:30	Vo'nal Guidance	" "	Bob Standish	Pop. Radio Voice	4:30
4:45	Lady Next Door	M. Rus'll Williams	Madison Ensemble	Salon Musicale	4:45
5:00	Lillian Conn	Tea Time	Skippy	Something for	5:00
5:15	Aunt Sue	News	Jeanne Bishop	Everyone	5:15
5:30	Nursery Rhymes	Health & Hap'ess	Jack Armstrong	" "	5:30
5:45	Sundown Revue	Orphan Annie	Evening Rhythms	Old Favorite	5:45
	NIGHT PROGRAMS				
6:00	Musical Interlude	Angelo Ferdinando	Buck Rogers	Scouting	6:00
6:15	Bulletin Board	" "	Bob Noland	Today in Sports	6:15
6:30	Willard Orch	Evening Album	Mary Eastman	Greetings	6:30
6:45	Fireside Fantasy	Lowell Thomas	Cromwell Crist	Gypsy Barytone	6:45
7:00	The Champions	Amos 'n' Andy	Myrt and Marge	Radinov's Orch.	7:00
7:15	Wheatenaville	Advisory Council	Just Plain Bill	News	7:15
7:30	Arlene Jackson	" "	The Dinkeldorfers	Irving Chandler	7:30
7:45	The Goldbergs	Grace and Eddie	Boake Carter	Stamp Club	7:45
8:00	Leo Reisman's Or.	Crime Club	Little Jack Little	Dram'c Moments	8:00
8:15	" " "	" "	Old Apothecary	Stonewall's Trio	8:15
8:30	Wayne King	Dramatized Dollar	Voice of Exper	DonaldD'Andelet	8:30
8:45	" "	Bavarian Band	California Melodies	Bobby Clark	8:45
9:00	Ben Bernie	M'flower Ensemble	Leopold Stokowski	Benny Carter	9:00
9:15	" "	THE POSTILION	Ruth Etting	Symphony Orch.	9:15
9:30	Fire Chief	Eddie Duchin's Or.	Minn. Symphony	" "	9:30
9:45	" "	" " "	" "	Fred De Vaux	9:45
10:00	"Seth Parker"	Promenade	Camel Caravan	Cocktail Hour	10:00
10:15	" "	" "	" "	Hal Thompson	10:15
10:30	Madame Sylvia	Heigh-Ho Club Or.	Harlem Serenade	Vincent Rizzo	10:30
10:45	Republic Recov.	" " "	" "	Romero Band	10:45
11:00	News	Three Scamps	Charles Carlile	Ham Dalton	11:00
11:15	News	Poet Prince	Ozzie Nelson's Or.	Meyer Davis	11:15
11:30	Paul Whiteman	Slumber Hour	" " "	Midnite Revue	11:30
11:45	" "	" "	Enoch Light	" "	11:45
12:00	Sign Off	Frankie Masters	Harry Sosnick's Or.	Sign off	12:00
12:15	.....	" "	" "		
12:30	.....	Hal Kemp	Pancho		
12:45	.....	" "	" "		
1:00	.....	Sign Off	Sign Off		

Morgan Rites Set for Today

Services for World Peace Worker to Be Held at New York.

Funeral services for Miss Ruth Morgan, philanthropist and international peace worker, who died Sunday at her home in New York City, will be held today in Grace Episcopal Church, New York City. Interment will be at St. James Church, Hyde Park.

Miss Morgan was taken ill immediately after she had presided over the National Conference on the Cause and Cure of War, held here in January. She was widely known in the Capital.

The chairman of the National League of Women Voters' Department of International Cooperation to Prevent War since 1922, Miss Morgan was actively engaged in the prevention of war through international agreements and adult education. She also was chairman of peace for the International Woman Suffrage Alliance. During the World War she was one of the five high commissioners of the American Red Cross in Paris.

Every telephone in Washington is a branch agency for Post Classified Ads. Just call National 4205

We Specialize

in installation and service of AUTOMOBILE RADIOS

Washington Battery Co.

1146 19th NAt. 4128

Harry S. Hall Buried Today At Takoma

Adventist Official Victim of Stroke on Visit.

Funeral services for Harry S. Hall 62, secretary of the publishing department of the World's General Conference of Seventh Day Adventists, will be held at 2:30 p. m. today at the Takoma Park Seventh Day Adventist Church. Mr. Hall died suddenly Saturday after a paralytic stroke at the Washington Sanitarium and Hospital where he was visiting.

Mr. Hall, born at Kewaunee, Wis., became associated with the Seventh Day Adventist activities as a youth, his first position being with the Kansas State Conference. For 26 years he was with the Pacific Press Publishing Co., at Mountain View, Calif. He was elected associate secretary of the general conference publishing department in 1920 and became secretary in 1930.

He is survived by his widow, formerly Miss Lucy M. Olds; a brother, Prof. B. A. Hall, a teacher in the Southwestern Junior College, Keene, Tex., and other relatives. A niece, Miss Pearl Hall, a teacher in the Southern Junior College, Collegedale, Tenn., is visiting Mrs. Hall.

Six clergymen of the General Conference will participate in the funeral services. They are the Revs. W. A. Spicer, I. H. Evans, F. M. Wilcox, N. Z. Town, E. E. Franklin and W. W. Eastman.

Pallbearers will be the Rev. M. E. Kern, H. W. Sherrig, H. T. Elliott, and Messrs. W. H. Williams, H. H. Cobban and S. E. McNeil.

Burial will be in Washington Memorial Park Cemetery.

Kestering Rites Set for Tomorrow

Franciscan Brother to Be Buried at Monastery.

Funeral services for Brother Leo Kestering, 75, of the Franciscan Monastery, who died Sunday at Georgetown Hospital after a prolonged heart illness, will be conducted tomorrow at 9 a. m. Interment will be in the Monastery cemetery.

Brother Kestering was in the Monastery at the time of its founding.

He was born in Germany in 1859, and came to America in 1896 to join the Commissariat of the Holy Land which at that time had headquarters in New York. The following year he entered the Franciscan Order and moved to Washington.

PROPOSALS

TREASURY DEPARTMENT, Procurement Division, Public Works Branch, Washington, D. C.—Sealed bids, in duplicate, will be publicly opened in this office at 2 p. m., March 20, 1934, for furnishing all labor and materials and performing all work for electric precipitation equipment in the central heating plant for public buildings, Washington, D. C. Attention is directed to the special conditions of bidding set forth in the specification. Drawings and specifications, not exceeding six sets, may be obtained at this office in the discretion of the assistant director of procurement, Public Works Branch, by any general contractor, provided a deposit of $15 is made for each set to assure its prompt return. One set will be furnished builders' exchanges, chambers of commerce or other organizations who will guarantee to make them available for any subcontractor or material firm interested, and to quantity surveyors, provided a deposit of $15 is made to assure its prompt return. Checks offered as deposits must be made payable to the order of the Treasurer of the U. S. Cash deposits will not be accepted. W. E. REYNOLDS, Assistant Director of Procurement of Public Works Branch. 13,15,17

COMMISSIONERS, D. C., Washington, March 13, 1934. Sealed proposals will be received at room 809, District Building, until 2:00 o'clock p. m., March 27, 1934, and then publicly opened, for furnishing and installing complete in place seven series of mechanical locking devices for institution cell room doors at the National Training School for Girls, Conduit road and Little Falls road northwest, Washington, D. C. Apply room 27, District Building for proposals, specifications and drawings.

AUCTION SALES

TUESDAY, MARCH 13, 1934—
THOS. J. OWEN & SON, Auctioneers
1431 Eye Street Northwest.

TRUSTEES' SALE OF VALUABLE IMPROVED REAL ESTATE, KNOWN AS NOS. 324, 326, 328, 330 AND 332 H STREET SOUTHWEST.

By virtue of six certain deeds of trust duly recorded in Liber No. 5273, folios 341, 342, 344, 352 and 354, respectively, of the land records of the District of Columbia, and at the request of the parties secured thereby, the undersigned trustees will sell, at public auction, in front of the premises, on TUESDAY, THE THIRTEENTH DAY OF MARCH, A. D. 1934, beginning at FOUR-THIRTY O'CLOCK P. M., the following described land and premises, situate in the District of Columbia, and designated as and being part of lot numbered One hundred and One (101) in Jane Farnham, sr., and others' subdivision of lots in square numbered Five hundred and forty-one (541), as per plat recorded in Liber 14, folio 33, of the records of the Office of the Surveyor of the District of Columbia; the same being more particularly described in said deed of trust by metes and bounds; known for purposes of taxation as lot 831 in square 541; also parts of lots numbered One Hundred and one (101) and One hundred and two (102) in Jane Farnham, sr., and others' subdivision of lots in square numbered Five hundred and forty-one (541), as per plat recorded in Liber 14, folio 33, of the records of the Office of the Surveyor of the District of Columbia; the same being more particularly described in said deed of trust by metes and bounds; known for purposes of taxation as lot 833 in square 541; also parts of lots numbered One hundred and two (102) and One hundred and three (103) in Jane Farnham, sr., and others' subdivision of lots in square numbered Five hundred and forty-one (541), as per plat recorded in Liber 14, folio 33, of the records of the Office of the Surveyor of the District of Columbia; the same being more particularly described in said deed of trust by metes and bounds; known for purposes of taxation as lot 835 in square 541; also part of lot numbered One hundred and three (103) in Jane Farnham, sr., and others' subdivision of lots in square numbered Five hundred and forty-one (541), as per plat recorded in Liber 14, folio 33, of the records of the Office of the Surveyor of the District of Columbia; the same being more particularly described in said deed of trust by metes and bounds; known for purposes of taxation as lot 839 in square 541; also parts of lots numbered One hundred and four (104) and One hundred and five (105) in Jane Farnham, sr., and others' subdivision of lots in square numbered Five hundred and forty-one (541), as per plat recorded in Liber 14, folio 33, of the records of the Office of the Surveyor of the District of Columbia; the same being more particularly described in said deed of trust by metes and bounds; known for purposes of taxation as lot 841 in square 541; subject to and together with right of way as to all of said lots, as described in each deed of trust.

TERMS OF SALE: Properties to be sold separately. One-third of the purchase money to be paid in cash, balance in two equal installments, payable in one and two years, with interest at six per centum per annum, payable semiannually, from day of sale, secured by deed of trust upon the property sold, or all cash, at the option of the purchaser. A deposit of $200 on each house will be required at time of sale. All conveyancing, recording, revenue stamps, &c., at cost of purchaser. Terms of sale to be complied with within thirty days from day of sale, otherwise the trustees reserve the right to resell the property at the risk and cost of defaulting purchaser after five days' advertisement of such resale in some newspaper published in Washington, D. C.

G. PERCY McGUIRE,
WILLIAM F. NORMOYLE,
P—mar7,D&DS,ex8un Trustees.

Continued on Next Page.

AUCTION SALES

(Continued.)

TUESDAY, MARCH 20, 1934—
THOS. J. OWEN & SON, Auctioneers,
1431 Eye Street Northwest.

TRUSTEES' SALE OF VALUABLE FOUR-STORY BRICK APARTMENT BUILDING CONTAINING THIRTY-TWO APARTMENTS, KNOWN AS PREMISES 1473 IRVING STREET NORTHWEST.

By virtue of a certain deed of trust duly recorded in Liber No. 5722, folio 46 et seq., of the land records of the District of Columbia, and at the request of the party secured thereby, the undersigned trustees will sell at public auction, in front of the premises, on TUESDAY, THE TWENTIETH DAY OF MARCH, A. D. 1934, AT THREE-THIRTY O'CLOCK P. M., the following-described land and premises, situate in the District of Columbia, and designated as and being the 50 feet front on Irving street by depth of 150 feet of lot 12 of John Sherman's subdivision of part of "Mount Pleasant" and "Pleasant Plains," as per plat recorded in the office of the surveyor for the District of Columbia in Liber L. C. Carberry at folio 2½; and the east 5 feet front on Irving street, running back to 20-foot public alley, of lot 118 in Beard and others' subdivision in "Mount Pleasant" and "Pleasant Plains," as per plat recorded in the office of the surveyor for the District of Columbia in Liber County 7 at folio 8. Above described property now being known for purposes of taxation as lot 851 in square 2673.

TERMS OF SALE: One-fifth of the purchase-money to be paid in cash, balance in four equal installments, payable in one, two, three and four years, with interest at six per centum per annum, payable semi-annually, from day of sale, secured by first deed of trust upon the property sold, or all cash, at the option of the purchaser. A deposit of $5,000.00 will be required at time of sale. All conveyancing, recording, etc., at cost of purchaser. Terms of sale to be complied with within thirty days from day of sale, otherwise the trustees reserve the right to resell the property at the risk and cost of defaulting purchaser, after five days' advertisement of such resale in some newspaper published in Washington, D. C.

HARRY L. RUST,
GEO. CALVERT BOWIE,
Trustees.

F—mr9d&dsexS

LEGAL NOTICES

PEELLE & LESH, Attorneys,
1416 F St. N.W.

NOTICE IS HEREBY GIVEN THAT THE undersigned, Grayson M.-P. Murphy, Otis A Glazebrook Jr., P. Erskine Wood, Edward O. McDonnell, John G. Pennypacker, James D. Sawyer, Charles S. Sargent, William P. T. Preston, J. S. Wilson, Jr., Charles H. Baetjer, Frederick Osborn and Alfonso P. Villa, having formed a limited partnership pursuant to the laws of the State of New York, and desiring to do business in the District of Columbia as a limited partnership, have this day filed a certificate of limited partnership in the office of the clerk of the Supreme Court of the District of Columbia; that the firm name of said partnership is G. M. P.-Murphy & Co.; that the business intended to be transacted by said partnership is buying or otherwise acquiring, selling or otherwise disposing of in any manner or deal, whether on behalf of the co-partnership or for others, stocks, bonds or other securities and property, transacting a general securities and brokerage business such as is ordinarily conducted by New York Stock Exchange firms, conforming to the constitution and rules of the New York Stock Exchange, and underwriting or subscribing for or assisting to procure underwritings or subscriptions for stocks, bonds or other securities and/or otherwise financing or assisting to procure the financing of corporate or other enterprises; that the said Grayson M.-P. Murphy, Otis A. Glazebrook Jr., P. Erskine Wood, Edward O. McDonnell, John G. Pennypacker, James D. Sawyer, Charles S. Sargent, William P. T. Preston, J. S. Wilson, Jr., and Charles H. Baetjer are general partners; that the said Frederick Osborn and Alfonso P. Villa are special partners; that the said special partners have contributed as capital to the common stock of said partnership, the following amounts in cash, namely: Frederick Osborn, $87,500.00, and Alfonso P. Villa, $350,500.00; and that no other or additional contributions of capital to said common stock consisting in each case of securities and/or other property having the actual and agreed value hereinafter specified, to wit: Frederick Osborn, $112,500.00, and Alfonso P. Villa, $42,500.00; and that the term for which the said partnership is to exist commenced December 30, 1933, and is to end at the close of business on December 31, 1934, subject to earlier termination at the option of any partner, in the event of a material breach of the articles of copartnership. Dated this 19th day of February, 1934. Signed) GRAYSON M.-P. MURPHY, OTIS A. GLAZEBROOK, Jr., P. ERSKINE WOOD, EDWARD O. McDONNELL, JOHN G. PENNYPACKER, JAMES D. SAWYER, CHARLES S. SARGENT, WILLIAM P. T. PRESTON, J. S. WILSON, Jr., CHARLES H. BAETJER, FREDERICK OSBORN and ALFONSO P. VILLA.

fe20.22.24.27mar1.3.6.8.10.13.15.17

The Washington Post
CLASSIFIED ADVERTISING
LOCAL RATES
For Washington and Points Within 50 Miles of the District of Columbia.
The following rates are for consecutive insertions:
1 time.....15c per line
3 times.....13c " "
7 times.....10c " "
30 times.....9c " "
Classified Display, 2c per line additional.
Ads from points more than 50 miles from the District of Columbia are 18c per line each insertion, daily or Sunday.
Kindly estimate 5½ average words to a line.
The one-time rate applies on skip ads or irregular insertions.
Rates for special classifications and yearly contracts furnished upon request.
The Washington Post reserves the right to edit, revise or reject any Classified Advertising.
Misclassification of ads not permitted.
Situation Wanted ads are cash with order.
The Washington Post will not be responsible for more than one incorrect insertion on any order.
Kill Orders or Corrections before insertion (excepting Death Notices) can not be made unless ordered before 6 p. m. any day.
The Washington Post strives at all times to prevent insertion of fraudulent or misleading advertisements.
Information concerning any ad that proves misleading or fraudulent will be appreciated.
Phone NATIONAL 4205
Ask For An Ad-Writer

LOST 1

Post Classified Ads.—National 4205.

ENGLISH POINTER—Black and white; brown spot between eyes; male; 5 mos. old; name Chaumley; no collar; strayed about 10:30 a.m. Sunday. Liberal reward. Cleve. 9636.

POCKETBOOK—Brown; lady's; left in cab Monday evening. Liberal reward. Return to Mayflower Hotel Desk.

POLICE DOG—German, female, 8 months old, white; streak on breast; named Pep; Sunday p. m. Finder phone North 0678.

SUIT CASE—Small, brown, bet. Shepard Park and 13th st. nw. Reward. Finder phone Col. 3777.

FOUND 2

Post Classified Ads.—National 4205.

IN DIAMOND CABS:
Glasses in black case in Cab 1049.
Call Lost and Found Dept., North 2868.

LIQUORS—ON SALE 2A

Post Classified Ads.—National 4205.

WE HAVE IT
DIXIE HOT SHOP, 504 9th nw. MET. 0542
SOUTHERN GRILL, 612 9th nw. MET. 6721.

ROWE'S CAFE
801 10th N.W.
Fine selection of wines and beers. Reasonable prices. Me. 7627.

SAM'S LUNCH, 1226 H ST. N.W.
Straight whiskies, 15c and 20c drink. Open till 12:00 every night.

BROADMOOR
3801 CONNECTICUT AVE.
Choice wines and liquors.

YORK RESTAURANT
2651 GEORGIA AVE NW COL. 9877.
Finest quality liquors, wines; also special lunch, 25c, served 11:30 to 4. Meat, 2 vegetables, hot biscuit, coffee.

CENTRAL GRILL,
472 K ST. NW MET. 8290.
Straight whiskies, 15c and 20c drink. Cocktails, 25c. Special lunches, 25c and 35c. Fri. special, real turtle soup, fried chicken.

LIQUORS—OFF SALE 2B

Post Classified Ads.—National 4205.

Ambrogi's Delicatessen
14th and Florida Ave N.W.
Complete line of imported and domestic liquors. Delivery Service.

HARRY'S
Choice selection of WINES AND BEERS at reasonable prices.
1768 PA. N.W. ME. 8779

FREEMAN BROS. MARKET
4522 WISCONSIN AVE. CL. 4838.
Finest Wines and Liquors in addition to our Choice Meats, Vegetables, Fruits and Groceries. Prompt delivery.

Gasoline Alley

No Time for Outgo

LIQUORS—OFF SALE 2B

Post Classified Ads.—National 4205.

(Continued.)

Mayflower Market, Inc.
1122 Conn. Ave. NW Met. 4126.
Choice liquors and wines in addition to our usual fine line of market goods.

PERSONALS 3

Post Classified Ads.—National 4205.

CHAMBERS CO.
Complete Funeral as low as $75.

ALL LEATHER GOODS—Luggage, trunks, bags. English saddlery, dog furnishings. G. W. King, Jr., 511 11th st. nw. NA 4242.

BEAUTIFUL baby boy for adoption. Box 185, Washington Post.

CASH FOR GOLD watches, diamonds, jewelry, antiques, silver, pawn tickets. Livingston 1404 N. Y. ave. ME. 9264.

DEFECTIVE HEARING can be entirely removed or greatly relieved through treatment by a new scientific method which has greatly aided many Washingtonians. No drugs or surgery. Consultation free. Call or write Dr. F. J. Clifford, Physio-Therapist, 1716 H st. nw. Mezzanine Floor. Telephone Met. 5061.

DOWLING'S Eye Hospital, 12th and U nw. Medical and surgical service. NO. 1046.

FEET HURT? Legs pain? Weak arches? Walking a torture? A new principle foot comforter will relieve foot ache and leg pains; highly recommended. Satisfaction or money refunded; reasonable. Investigate! Open daily, evenings and Sundays. Old Indian Herb Store, 1728 7th st. nw., between R and S sts.

CHAMBERS CO.
Ambulance Service, $4.00

HEMORRHOIDS (piles) eradicated by my own method; results effective for a lifetime or money back; write for booklet; no drugs or surgery. Dr. SOMMERWRECK, 1365 Columbia rd. AD. 0388.

LAUNDERERS AND DRY CLEANERS—All family services economically priced. Famous Zorik system used. Men's suits dry cleaned, 75c. THE TOLMAN LAUNDRY, 5248 Wisconsin ave. nw. CLev. 7800.

MASSAGES, vapor cabinet baths, sunlamp and infra-red ray; for colds and chronic pains; white nurse. Po. 4721.

SCIENTIFIC Swedish massage, elec. cabinet, ultra violet and infra red rays; by appt. Vivian Hopkins. COl. 4384. 2701 Conn. ave.

REFINED LADY gives fine massage to refined only. For appt. call We. 1120. 3025 O st. nw. Open Sun. and eves.

WANTED to rent 2-room apt., first floor; large kitchen with range; nw. section. Emerson 7508.

WE BUY Indian Head pennies of all dates. Will pay up to $43 each. Catalogue sent for 10c. United States Coin Co., Box 523, Milwaukee, Wis.

CHAMBERS CO.
One of the largest Undertakers in the World.

BUSINESS PERSONALS 4

Post Classified Ads.—National 4205.

DRESSMAKING, experienced tailoring and remodeling; at home or out; work neatly finished; prices reasonable. No. 0741-W.

INCOME TAX returns prepared by experienced tax accountant. NOrth 1420. Branch 135.

MOTOR TRAVEL 9

Post Classified Ads.—National 4205.

GO BY Short Line de Luxe motor buses North, South, West. low rates everywhere. Phone Mr. Hill, District 4224.

TRAVEL comfortably, safely; private car. All points daily. ME. 7411.

AUTOMOBILES for SALE 10

Post Classified Ads.—National 4205.

BUICK 1930 4-dr. Master Sedan: 4 new, heavy duty tires; paint and upholstery absolutely perfect; motor mechanically perfect. A real family car; $95.
NASH-ORR
1733 14th St. NW. DE. 4419.

CHEVROLET 1930 Coach. This car is clean and shipshape; the engine is better than average. You will like it!... $175
WISCONSIN MOTORS,
2901 M St. N.W. Dec. 5340.

CHEVROLET
1933 Sedan; striking two-tone brown finish; used very little by a particular owner; practically a brand-new car; heavy duty tires; many fine features; only $525.
LUSTINE-NICHOLSON
MOTOR CO.
Hyattsville, Md. Greenwood 2200.

CHEVROLET—De Luxe roadster, late 1932; equipped with radio. Fully reconditioned; $350. Easy terms. Capitol Motors, Inc., 215 Pa. ave. se.

CHEVROLET 1932 Coupe with rumble seat; attractive dark blue finish with cream colored wire wheels, spotless upholstery, perfect motor. You will be delighted with the smooth performance and easy driving comfort of this car. Only $385.
LUSTINE-NICHOLSON
MOTOR CO.
Hyattsville, Md. Greenwood 2200.

CHEVROLET—Coach, latest 1933; practically new condition; only $495. Easy terms. Open Sundays. Capitol Motors, Inc., 215 Pa. ave. se.

CHEVROLET 1931 Fordor Sedan; brand-new tires; runs like new; mohair upholstery; motor excellent; $269.
HANDLEY MOTOR CO.
3730 Georgia Ave. N.W. AD. 6060.

CHEVROLET 1932 De Luxe Coach; fender wells, trunk rack, 6 tires and wheels; new-car condition throughout; free wheeling, synchromesh transmission. Your car in trade. Balance to suit: $388.
MANDELL CHEVROLET,
13th and Good Hope Rd. S.E.

CHEVROLET—1933 Master 6 Coupe; finished in attractive maroon; rumble seat; driven only 8,500 miles; perfect in every way and fully guaranteed; $495. L. P. Steuart, 1707 14th st. nw.

CHEVROLET 1932 Sedan. Gloss black finish, clean upholstery, very good rubber; thoroughly checked mechanically by experts in our repair shop; ready to roll for $370; terms.
LUSTINE-NICHOLSON
MOTOR CO.
Hyattsville, Md. Greenwood 2200.

CHEVROLET—1932 coach; an ace-high value! Beautiful original maroon body; spotless interior; good tires; very low mileage; had excellent care; $365. OURISMAN, 625 H st. ne.

CHRYSLER 1930 "77" Royal Sedan. Maroon; perfect condition; $345. Call Mr. Cooksey, DIst. 4310. Skinker Motor Co., 1216 20th st. nw.

DE SOTO—1932 De Luxe Conv. Coupe with rumble seat, trunk rack, 6 wire wheels, metal tire covers, new sport top; has hydraulic brakes, all-steel body, finished in a real blue; a real beauty; $395. L. P. Steuart, 1707 14th st. nw.

ESSEX—1929 Coach. Excellent original finish; clean interior; smooth engine; has had the best of care and is far better than the average at $145. L. P. Steuart, 1707 14th st. nw.

FORD—Roadsters, model A, 1929-1930; priced as low as $75. Capitol Motors, Inc., 215 Pa. ave. se.

FORD 1931 Tudor; smart maroon finish; this car is in A-1 condition throughout. A real bargain at $185.
LUSTINE-NICHOLSON
MOTOR CO.
Hyattsville, Md. Greenwood 2200.

FORD 1932 V-8 Coach. This car is in splendid condition in every respect; must be seen to be appreciated. Now priced $395.
LUSTINE-NICHOLSON
MOTOR CO.
Hyattsville, Md. Greenwood 2200.

FORD 1930 Town Sedan; splendid condition throughout; $185, terms. Northeast Motor Co., 920 Bladensburg rd. ne. Atl. 0200.

FORD V-8, 1932 De Luxe Coupe. Equipped with General Jumbo tires. Beautiful condition in every respect. Rumble seat, $379. Terms. "PARKWAY," 3040 M nw. Open Sundays.

FORD 1931 Cabriolet. This snappy little sport job is finished in black with green wire wheels; has comfortable rumble seat and leather upholstery. Motor is in tip-top shape. You will like it!... $275
WISCONSIN MOTORS,
2901 M St. N.W. Dec. 5540.

FORD—1930 standard Coupe, black, rumble seat; perfect condi.; $160. Wis. 3500.

AUTOMOBILES For SALE 10

Post Classified Ads.—National 4205.

(Continued.)

FORD—1932 V-8 Sport Coupe with rumble seat. This is absolutely the finest running Ford in the city; clean as a new pin inside and out; $395; guaranteed. L. P. Steuart, 1707 14th st. nw.

NASH 1932 Sedan. Second Series Model 1060—the most popular 6-cylinder with free wheeling and ride control. Synchro-shift transmission. UNDERPRICED fully $50 for quick sale. This car is a beautiful two-tone sedan with NEW TIRES.....$525
TAYLOR MOTOR CO.
1835-1940-1901 14th S t.at T N.W.

OLDS 1932 De Luxe "8" Sedan. Here's a real beauty, finished in black with 6 red wire wheels. The interior is exquisite, with velvet mohair upholstery, beautiful instrument panel and de luxe accessories; equipped with trunk, twin air trumpets and many extras; has ride control, free wheeling and other up-to-date features. In short, it's a real automobile and it's perfect throughout. You will like it!... $595
WISCONSIN MOTORS,
2901 M St. N.W. Dec. 5540.

OLDS 1931 Convertible De Luxe Sport Coupe. It's an eye-catcher, with snappy two-tone cream and tan finish; 6 wire wheels, fender wells, trunk, rumble seat and rich leather upholstery. Has a quiet and smooth engine with plenty of power. You will like it!... $395
WISCONSIN MOTORS,
2901 M St. N.W. Dec. 5540.

PLYMOUTH 1933 Sedan; latest series; like new throughout; low mileage; lots of extras. Phone ATlantic 4402 and have car demonstrated at your door. Special terms, $488.
MANDELL CHEVROLET,
13th and Good Hope Rd. S.E.

PONTIAC—Sport roadster, late model; finest condition; only $65 down. Open Sunday. Capitol Motors, Inc., 215 Pa. ave. se.

PONTIAC 1930 Coach. This reliable pearance and a model has a smooth appearance and a roomy interior. Plenty of lots of pick-up and power and is in excellent shape. You will like it!... $195
WISCONSIN MOTORS,
2901 M St. N.W. Dec. 5540.

PONTIAC—Sedan, 1928. Privately owned; excellent condition throughout; owner transferred, will sacrifice $65 cash; any demonstration. Col. 7136-W.

PONTIAC—1933 Sedan; used only for display purposes; black finish, Fisher no-draft ventilation, mohair interior, straight 8 engine; $695; 18 mo. financing. L. P. Steuart, 1707 14th st. nw.

WILLYS-KNIGHT—De Luxe 6 sedan; late 70-B model; wonderful motor. Sacrifice, $175; terms. Open Sundays. Capitol Motors, Inc., 215 Pa. ave. se.

BUY A CHERNERIZED USED CAR.
CHERNER MOTOR CO.
1781 FLORIDA AVE. N.W.

BLANTON MOTOR CO.
STUDEBAKER DEALER,
33 NEW YORK AVE. NE.

WANTED—AUTOMOTIVE 18

Post Classified Ads.—National 4205.

CASH—For the best Franklin 1300 will buy; private party. Met. 4115. Call today.

WANTED—Second-hand small car on low weekly payments. Emerson 7508.

SPOT CASH
No red tape—High pay—No delay
SEE MR. STEARNS, 1711 14th St. N.W.

SPOT CASH For your late-model used car. Manhattan Auto and Radio Co., 1706 7th st. nw.

CASH IN 5 MINUTES
BARNES MOTOR CO.
See Mr. Barnes before you sell your Ford or Chevrolet or any other make. Or will pay unpaid balance and give you difference in cash. See Mr. Barnes, 1729 14th st. nw. DEcatur 2390.

RECOMMENDED SERVICE 19

Post Classified Ads.—National 4205.

ADAMS FLOORS, 140 N. Y. ave. nw.—New floors installed, floors renovated; straight and inlaid floors; all designs; machine or hand work. Day-night service NA. 6680.

ALTERATIONS—Repairs; home improvements.
F. J. DEEM, COlumbia 3600.

ALTERATIONS—Home improvements, new homes, store fronts, garages, repairing and remodeling of every description. Liberal terms or cash. Deal with a reliable firm, save money and trouble by calling NATIONAL 8178.
ABC CONSTRUCTION CO.
418 Colorado Bldg. Free estimates.

CAMERA REPAIRING, photographic supplies. FULLER & DALBERT, INC., 815 10th st. nw. National 4712.

CARPENTER repairs porches, partitions, shelves, floors, painting, odd jobs; reliable. DI. 6216. J. Rowell, 614 5th nw.

AUTO DOOR GLASS—New, installed any make car not over $2. Open Sunday, 8-2. "Glasser," 2d st. and Florida ave. ne. Met. 8867.

DECORATING, roofing, papering, painting, general repairing; sunlamps. M. L. Smith, 1724 Webster st. nw.; AD. 7108.

EXPERT upholstering, repairing, refinishing, chair caning; Rush seats. Reas. Call any time. 2616 P St. NW. No. 2815.

GENERAL contractors, carpenters, builders. A. J. & PETER ELLIS, INC.
2207 Channing st. ne. National 4262.

LANDSCAPE GARDENING,
Pruning and Moving. ERNEST E. HOLCOMBE, Brookmont, Md. WISC. 4402.

HOME IMPROVEMENTS.
No down payment; small monthly payments. Let us quote to you our lowest prices on papering, painting, plumbing, heating, carpentering, porch inclosures, roofing, weatherstripping, electrical work and building; all work under our own supervision and unconditionally guaranteed. Estimates free. Call
THE HOME DECORATORS, INC.
1009 9th St. N.W. Me. 0854.

MONEY TO LOAN to responsible parties of good character. LINCOLN SERVICE CORP. Suite 209, Woodward Building; phone National 2003.

FOR RELIABLE SERVICE
TRI-STATE TRUCKING CO.
2601 9th St. NE. NOrth 2360.

ELLETT FOR TILE WORK, REPAIRING
NA. 8731. 1106 9TH NW.

HELP WANTED—FEMALE 21

Post Classified Ads.—National 4205.

COOK, general housework, in apt.; small family; neat appearance; good cooking essential; no Sundays; $25 per mo. 4514 Conn. ave., Apt. 103.

LADIES—Two; willing to work for about $18 wkly; assisting Easter sales campaign; no canvassing. Apply Emp. Mgr., mornings only. Room 603, 1319 F st. nw.

MILLINERY SALES GIRLS
Permanent and part time work; only those with experience need apply. Main floor. L. Frank Co., F st. at 12th.

HELP WANTED—MALE 22

Post Classified Ads.—National 4205.

BARBER—Wanted; guarantee and commission; N. R. A. hours. 8403 Georgia ave., Silver Spring, Md. Sh. 2030.

BARBER—Wanted. Steady. 3167 Mount Pleasant st. nw.

BARBER—American; middle age; first class. Apply Fairfax Barber Shop, 33 Wilson Blvd., Clarendon, Va.

BOOTBLACK—Experienced. Apply 9 a. m., 932 R. I. ave. ne.

COLORED MEN (2), neat appearing, for order department; come ready for work. 1419 F st. nw., 2d floor.

MEN—Two; of neat appearance; for service department of local business; about $25 wkly. Apply 9 to 12 a. m., Room 603, 1319 F st. nw.

MEN A bottle of lemon extract free to every customer. Come in and see how easy it is to make a good living. 822 Conn. ave. nw.

SALESMEN Free to travel; best proposition in city to make good money; season just starting, get in on ground floor; chance for advancement. See Mr. Cox, 8-9 a. m. or 12-2:30 p. m., 2815 14th st. nw.

HELP WANTED—MALE 22

Post Classified Ads.—National 4205.

(Continued.)

SALESMEN wanted at once. Must be energetic and furnish good references. Office 738, Investment Bldg.

SALESMEN Can use 2 men who know that it takes contacts and lots of them to make money. OUR WORKERS ARE MAKING MONEY. Best buying season starting now and will last until November. We train you and furnish all the leads you can handle. See Mr. Paine, 2 to 5 p. m. only.
Goodyear Service, 14th & R Sts. N.W.

5 SALESMEN—If you are a hustler we have a place for you. Immediate earnings. Position with high-powered organization. See Mr. Paul Jones, 4th floor, Washington Post Bldg., 9:30-11:30 a. m. Tuesday.

Taxi Chauffeurs
We have openings for a few reliable drivers on single and double shifts. Also investigate our new buying plan for chauffeurs, with no down payment.
Blue Light Cab
211 Que St. N.W.

WANTED—SALESMEN
A few carefully selected men, able to contact the public in a dignified manner will be added to the permanent sales force of a well known and highly recommended local corporation of seventeen years operation. Earnings of present members of sales force is from $200 to $400 per month. Car is essential. Experience unnecessary; references required. Interviews.
P. W. CALFEE,
1557 Pennsylvania Ave. S.E.

WANTED
WHITE CHAUFFEURS
WITH IDENTIFICATION CARDS
TO DRIVE
DIAMOND CABS
APPLY MR. HIPSON
6 A. M. TO 6 P. M.
1ST AND M STS. N.E.

SALESMEN
To sell well-known Electrol Burners and Boiler Burner-Units. Six salesmen will be put on immediately. Must be experienced in selling, responsible, active, earnest and well recommended. Appointment by telephone only. Phone ME. 4840 today and Wednesday, 8:30 a. m. to 1 p. m. Ask for Mr. Barnes, Griffith-Consumers Co., 1413 New York ave.

SALESMEN WANTED 25

Post Classified Ads.—National 4205.

5 SALESMEN—If you are a hustler we have a place for you. Immediate earnings. Position with high-powered organization. See Mr. Paul Jones, 4th floor, Washington Post Bldg., 9:30-11:30 a. m. Tuesday.

SITUATIONS—FEMALE 26

Post Classified Ads.—National 4205.

NEAT, reliable col. widow wishes to care for bachelor apt.; good cook. Phone Pot. 5233, 6 and 12.

NURSE—Undergraduate; will do any hour duty; $20 per week; refs. Col. 4417.

SITUATIONS—MALE 27

Post Classified Ads.—National 4205.

MAN—Settled, long experience, desires position as night watchman; can also do general night supervision; most desirable references. Phone North 7296.

LAW STUDENT, bookkeeper, stenographer; fluent Spanish; car; desires place with attorney; small salary or none to start; exchange part or full time service. Box 110, Washington Post.

MAN AND WIFE, colored, middle aged; experienced cook, houseman, handy man, gardener; city or roadhouse; reference. Box 116, Washington Post.

BUSINESS OPPORTUNITIES 29

Post Classified Ads.—National 4205.

CHESAPEAKE JUNCTION — Metal building; suitable garage or repair shop; 32x50; rent or sell. Apply 937 N st. nw.

DISTRICT GROCERY—$600 wkly. business. Excellent elec. equipment. Liquor license. Rent $75, including apt. R. M. De Shazo, 1123 14th st. nw.

RESTAURANT—DINE & DANCE. Over $600 weekly business; low overhead, $4,000; $2,000 cash. R. M. De Shazo, 1123 14th st. nw.

Rooming House Buyers.
Let us show you some of the best rooming house buys in the city. For appointment call National 9654.
S. WINFIELD, 900 12th N.W.

MUTOSCOPE ELECTRIC TRAVELING CRANE
A most amazingly profitable cash business may be immediately established for you by the operation of the new Mutoscope Electric Traveling Crane. Washington offers a new and most attractive field for this strictly legitimate business. Many of these interesting machines are now in operation and providing a real income for their owners. They are strictly guaranteed by the manufacturers, a firm of thirty-nine years' unquestioned reputation.

Instructors and factory service men are now here to help you get started and advise you on any phase of the operation whether you may be the owner of a few or many machines. This is one of the few enterprises which provide definite cash income from the very start, with so little effort.

There is no obligation imposed upon you by making a telephone appointment with the factory official, S. Carl Mantell, Room 506, the Willard Hotel, who will answer any question and tell you all the facts. It requires so little capital to start that you can not afford to delay.

INTERNATIONAL
MUTOSCOPE REEL CO., Inc.
S. Carl Mantell, Sales Manager.
506 Willard Hotel

MONEY TO LOAN 32

Post Classified Ads.—National 4205.

ADVANCES on diamonds, watches, jewelry and silverware, &c.; loans $200 and over 2%. All tickets good 1 yr. Horning's Loan Office, opp. Wash. Airport.

ON diamonds, watches, jewelry, silverware, &c.; no adv. advertisement names; lowest int. rates. Rosslyn Loan Co., Rosslyn, Va.

MONEY TO LOAN 32

Post Classified Ads.—National 4205.

(Continued.)

LOANS PROCURED AT ONCE
On real estate, autos, store fixtures. City Finance Co., 834 10th NW. Met. 6537.

AUTO OWNERS AND STOREKEEPERS.
LOANS PROCURED.
M. GREENBAUM, 1004 EYE ST. N.W.

LOANS To storekeepers and salaried people. Also small second trusts.
H. C. REINER CO.
601 Kresge Bldg., 1105 G NW., NA. 5828.

Reasonable. Courteous. Quick Service. FIDELITY PLAN CORP., 1409 L st. nw.

AUTOMOBILE LOANS 34

Post Classified Ads.—National 4205.

AUTO LOANS confidential, at once, bring title. H. C. REINER CO., 601 Kresge Bldg., 1105 G nw. NA. 5828.

INSTRUCTION 36

Post Classified Ads.—National 4205.

BAR TRAINING SCHOOL by former captain of Knickerbocker, N. Y.; learn in 2 wks.; positions pay $120 mo. and meals. Pot. 2857.

BEAUTY CULTURE Mabelle Honour School. South's original largest, finest school; new day, eve classes forming. 818 14th st. nw. and 1325 N. H. ave.

EXPERIENCED teacher, college graduate, wishes a few day pupils in grammar or high school grades, $25 per month. 1745 R. I. ave. nw.; Sterling 9892.

LET SHORTHAND increase your salary. Prepare now. Poteet's Business College, 14th and Eye sts. nw. Nat. 4717.

PEMBERTON STUDIO—Ballroom and stage dancing. 1124 Conn. ave.; NA. 5058.

PREPARE for pleasant switchboard positions; we teach you in 1 wk. Complete course only $10. Apply 226 Bond Bldg.

TUTORING—By teacher, with remarkable success in preparing pupils for college, board: Naval and other exams. CL. 5157.

EARN MORE MONEY
Beginners' and Review Courses in Gregg Shorthand and in all Secretarial Subjects, also typist-clerical, 2-9 mos. Inquire BOYD SCHOOL, 1333 F ST. NAT. 2340.

District Bartenders School
Demonstrated Course in Mixing and Serving Wines, Liquors and Cordials.
602 F st. nw. Room 105.

FILE CLERKS
ALL INSTRUCTION PAPERS FREE.
PREPARE NOW—BEGIN TODAY THE CIVIL SERVICE PREPARATORY SCHOOL, se. cor. 12th and F sts. nw. ME. 6337. L. Adolph Richards, M. A., M. S., Principal.

CIVIL SERVICE EXAMS.
BEGIN TODAY a special course, $5.00 complete. COMPTOMETER, BURROUGHS, MONROE calculating machines; beginners' GREGG SHORTHAND. TYPEWRITING every evening. The Civil Service Preparatory School. L. Adolph Richards, M. A., M. S., Prin. 529 12th st. nw. ME. 6337.

DOGS—CATS—PETS 40

Post Classified Ads.—National 4205.

DOG, handsome, registered, 6 mos. old, fox hound, beautifully marked. Wi 2450.

FOX TERRIER PUPPIES—Real beauties, $4, $5 and $6.50. 2 miles from Bladensburg on Defense Highway, at Kennels.

POLICE PUPPIES—Well bred, 8 weeks old. Call GE. 3469.

WONDERFUL SINGING CANARIES, parrots, assortment of puppies, gold and tropical fishes, breeding cage and female canaries, best seeds and food for your pets. Schmid's Emporium of Pets, 712 12th st. nw.

HORSES—CATTLE—PIGS 42

Post Classified Ads.—National 4205.

COLT of Man o' War, thoroughbreds, gentle horses. Wisc. 2450.

MISCELLANEOUS for SALE 45

Post Classified Ads.—National 4205.

AUTOGRAPHS — Exceptionally rare and beautiful. Illuminated collection of autographs pertaining to the second Hague peace conference. 2430.

CASH REGISTER—Perfect condition; absolutely like new. Mr. Hume, North 3494.

DINING ROOM, bedroom furniture, book cases, desk. Wisc. 2450.

E J FLIPPO Coal Co., 813 Fla. nw. Colonial and best soft coals, double screened. 2240 lbs. per ton; guaranteed NO 1678

FUR NECKPIECE—Beautiful Marten; new; 2 animals; very reasonable. ME. 3896.

FURNITURE—Beds, dressers, chairs, mission tables, piano, sewing machine; house for sale. After 10:30 a. m. 1511 13th nw.

MARINE hardware, pure Manila rope, &c. Ernest Davis & Sons, ship chandlers, 3205 K st. nw.; WEst 0100.

OFFICE FURNITURE—A large assortment of used pieces at low prices. H. Baum & Son, 616 E st. nw.

PIANOS for rent; up., $3.50 and $4 per mo.; first rental allowed on Washington. Na. 3659, W. W. Kimball Co., 721 11th nw.

PRINTING PRESS—10 by 15; Gordon; private owner. Phone Shep. 1859.

TYPEWRITERS — Reconditioned portables and standards; all makes; excellent rental machines; lowest rates. Typewriter Sales & Service Co., 811 Seventeenth street northwest.

TYPEWRITERS—All makes for sale. Rental and repairs. Open eves. American Typewriter Co., 1431 E. Capitol st. LI. 0082

TYPEWRITERS—Guaranteed like new; low prices; terms; we rent, repair, exchange. Standard Typewriter Co., 722 10th nw.

WALL PAPER—Special room lots, $1.25; sufficient for ceiling, side walls, border; room, 10x14x8; wide selection. Walter Morgan Co., Inc., 421 10th nw.; NA. 7888.

WASHINGTON RUBBER STAMP CO., 822 9th st. nw.; NA 2213. 1-day service.

WOOD, seasoned: Pine, $9; chestnut, $9; oak, $10; hickory, $12; stove and mixed wood, $8; cut to any length full cord; 24-hour service; kindling, 25 cents bushel; sawdust, 20c bag. 331 13th st. sw. Shep. 1898.

WESTINGHOUSE REFRIGERATORS
RUDOLPH & WEST,
1332 New York ave. nw. NAt. 4870.

Window Shades made and installed as low as 75c.
Kleeblatt, 11th and H NE.; Linc. 0879.

KEEP THE HOME FIRES BURNING
Fireplace, stove and kindling wood; wholesale and retail. Potomac Coal & Wood Yard, 492 Maine ave. sw. NA. 3910.

WANTED—TO BUY 49

Post Classified Ads.—National 4205.

ANTIQUE JEWELRY—Watches, diamonds, coins, gold teeth, silver; mus. inst.; full prices. Schiller's, 444 9th st., cor. E nw.

BEST PRICES paid for desirable furniture; also store fixtures; stocks of merchandise. Phone DI. 8112. Prompt attention.

BOOKS BOUGHT—Any quantity, all kinds. Pearlman's Big Book Shop, 933 G st. nw. No branch store. MEt. 5415.

CASH for gold, watches, diamonds, jewelry, antiques, silver. Tendler's Pawnbrokers' Sales Co., 913 D st. nw.

FURNITURE—Household goods, bric-a-brac bought for cash and removed at once. Call Charles, National 4809.

GAS OVEN—Four deck, second hand; small monthly payments. EM. 7504.

GOLD or platinum jewelry and silverware; any condition. We have U. S. Govt. license to buy gold and pay cash. A. Kahn, Inc., 41 years at 935 F st. nw.

JEWELRY, antiques, old gold, rings, watches, gold teeth, coins, silver, music inst.; top prices. Milsam's, 436 9th st. nw.

PIANO—Will pay cash for a good piano, preferably a grand. Give make, age, price. Box 190, Washington Post.

USED CLOTHING bought; men and boys; highest cash prices paid. Pot. 0606.

WILL BUY several cash registers in good condition. Mr. Hume, NO. 3494.

CLOTHING Highest prices paid for men's suits, overcoats and shoes. Call NOrth 6693.

CLOTHING Highest prices paid for men's suits, overcoats and shoes. We. 2706. 2208 Pa. ave. nw.

OLD GOLD, SILVER, WATCHES, DIAMONDS
Discarded jewelry, gold teeth. U. S. Government license to buy and sell. FULL CASH PRICE PAID.
SELINGER'S, 818 F ST. N.W.

ROOMS—FURNISHED 50

Post Classified Ads.—National 4205.

ARIZONA HOTEL—310 C st. nw., one block off Pa. ave. Neatly furnished rooms; lobby; 3 baths each floor; shower baths; continuous hot water; $3.50 week up; transient. Met. 7526.

BELMONT ST. NW., 1330—Apt. 3. Warm, light room; 1 or 2 employed ladies; cont. h. w., unlim. phone. CO. 5840.

CHASELTON HOTEL, Apt. 840—Attractive furn. room, next to bath; gentleman.

COLUMBIA RD., 1834—$3 wk.; single rms., double, $4; steam ht.; 4 b., inst. h. w.; maid serv.; hallrm., $2.50; men. AD. 10213.

CONN. AVE., 3518—Two employed men; $25 mo.; adjacent to bath.

DELAFIELD ST. NW., 1409—Lovely room; for 2 gentlemen or ladies; refined home; unlimited phone; convenient cars, bus; $6 wk.; breakfast if desired. GE. 5496.

DUPONT

BENNY Something Wrong! By J. Carver Pusey

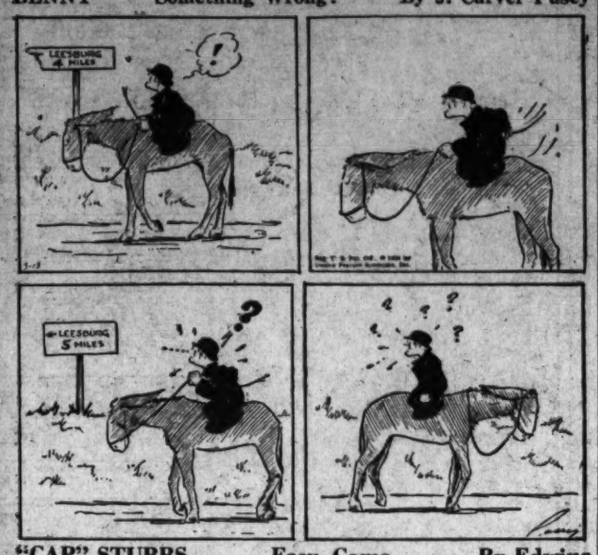

"CAP" STUBBS Easy Come By Edwina

TODAY'S CROSSWORD

ACROSS

1 Wager
4 Painful
8 Pierce with a pointed weapon
12 Pulpy fruit
13 Men who handle a boat
14 Large plant
15 Give up formally and definitely
17 Scarce
18 Opposite of aweather
19 One under legal age
20 Embrace
23 Low tides
25 French river
26 Passage in the brain
27 Utility
30 Puttered
32 One who takes the initiative
34 Fuss
35 Cries of cattle
37 Roman emperor
38 Metal fasteners
40 Quantities of medicine
41 Slope
43 Walk wearily
45 Suspend
46 Barometer for measuring height above sea level
50 At one time
51 Unaspirated
52 Affirmative vote
53 Wild animal
54 Colors
55 Favorite

DOWN

1 Prickly seed covering
2 Night before an event
3 Bronze in the sun
4 Break slate into slabs
5 Department in France
6 Late
7 Sheep
8 Long narrow piece
9 Passes through the pores of textures
10 Air: comb. form
11 Beverage
16 Fertile spots
19 Female horse
20 State of profound insensibility
21 Told an untruth
22 Resemblance of sound
24 Long fish
26 Pagan god
28 Dry
29 God of love
31 Give out
33 Positive electric pole
36 Fish hawk
39 Ire
40 Rounded roofs
41 Provided with shoes
42 Narrow road
44 Solitary
46 Antique
47 Faucet
48 Organ of vision
49 Steep flax

YESTERDAY'S ANSWER.

P	O	L	A	R		S	I	D	E	S		A	N	I
A	R	O	M	A		E	N	U	R	E		W	O	N
T	I	P		C	A	R	V	E	R		H	A	W	K
H	E		C	A	N	V	A	S		G	A	Y		
S	L	O	E		T	E	D		M	A	Y		W	E
		R	A	K	E		E	P	O	S		P	A	R
L	E	A	S	E		A	R	I	D		S	O	L	O
E	X	T	E	N	D	S		N	E	S	T	L	E	D
A	P	O	D		R	I	F	T		A	R	I	S	E
V	E	R		B	O	A	R		P	L	O	T		
E	L		C	U	P		A	P	E		P	E	S	T
		L	O	G		S	N	E	A	K	S		A	R
S	T	A	Y		R	O	T	A	T	E		A	T	E
H	I	P		V	E	D	I	C		N	O	R	I	A
Y	E	S		A	P	A	C	E		T	R	E	N	D

(Copyright, 1934.)

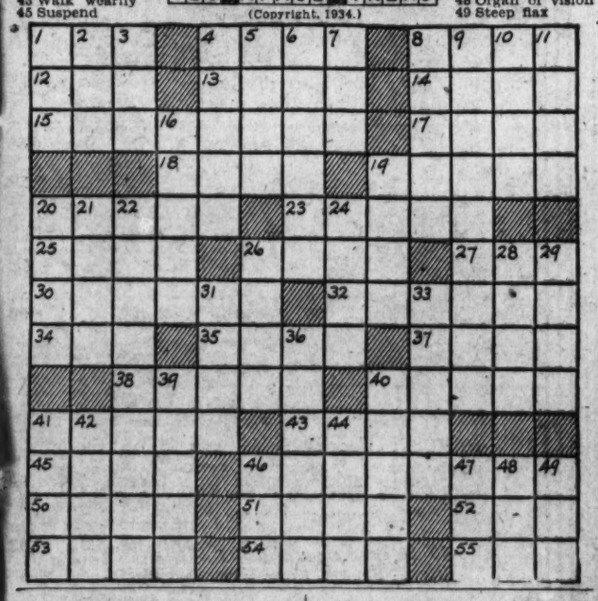

Speaker Denies Law's Power Over Religion

Civil power has no right to make laws governing religious things, Dr. H. H. Votaw, associate secretary of the Religious Liberty Bureau, told an audience in Columbia Hall, Washington Missionary College, Sunday.

"If we admit that a legislative body has the right to grant an exemption for some, from the operation of a religious law, we must admit that the same body has a right to withdraw the exemption," asserted Dr. Votaw, whose address was part of the Religious Liberty Week program of Seventh Day Adventists here.

THE BUNGLE FAMILY What a Neighbor By Harry J. Tuthill

JOE JINKS, Featuring Dynamite Dunn And That's Out! By Llanuza

NAPOLEON AND UNCLE ELBY By Clifford McBride

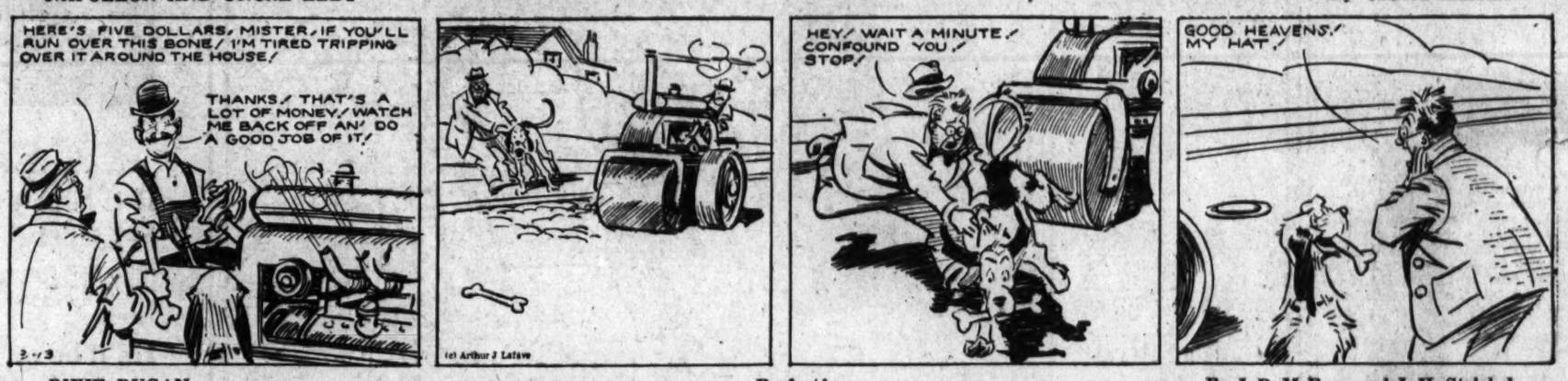

DIXIE DUGAN Perfect! By J. P. McEvoy and J. H. Striebel

THE GUMPS The One and Only Girl

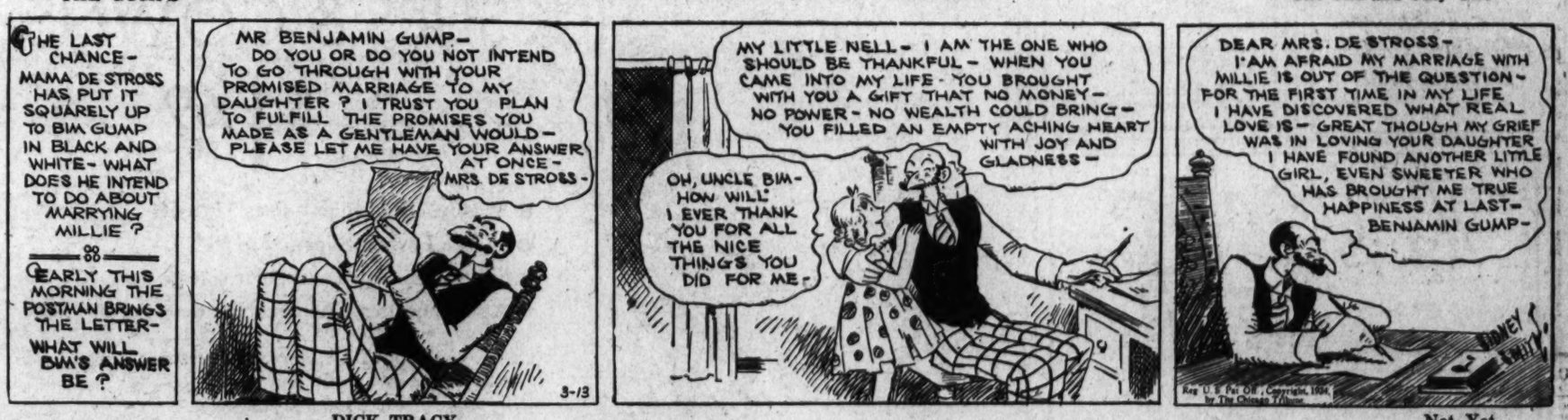

DICK TRACY Not Yet

Walt Mason, Himself

Valuable Books.

"This book cost 700 bones, and it was very cheap at that," observed my neighbor, Bildad Jones, when I was visiting his flat. His place is full of treasured tomes, on every book shelf they are found, fine first editions, prose and pomes, and quaint old volumes leather bound. They are a noble sight, indeed, I gaze in wonder as I pass; but there is nothing there to read—the price is all that cuts much grass. "This Shakespeare is exceeding rare; 'twas published while he was alive; the price no doubt will jar and scare—2,000 bucks and 25." I'd hate to read a book like that; it must weigh 30 pounds or more; I keep such thoughts beneath my hat—I would not make old Bildad sore. "Now here's Ben Jonson's noblest rhyme, with an inscription by his hand; it's had rough usage in its time, and yet it cost me half a grand." I take a volume up to peer, to contemplate its valued lore, and Bildad shakes with craven fear lest I should drop it on the floor. Such books are not for vulgar hands, the hands that smear, deface and chafe; they're piled on costly shelves and stands, to look at from a distance safe. If Bildad came to my abode I'd show him all the books in reach; I have a large-sized wagonload that cost me 50 kopecks each. I'd show him volumes by the ton, from which the binding has been peeled, and they afford me far more fun than all his "Firsts" can ever yield. I'd show my Shakespeare, full of rents, with dog-eared leaves and blots and stains; it only cost me 80 cents, but it has William's noblest strains.

(Copyright, 1934.)

WINNIE WINKLE, the Breadwinner She Meets Her Man

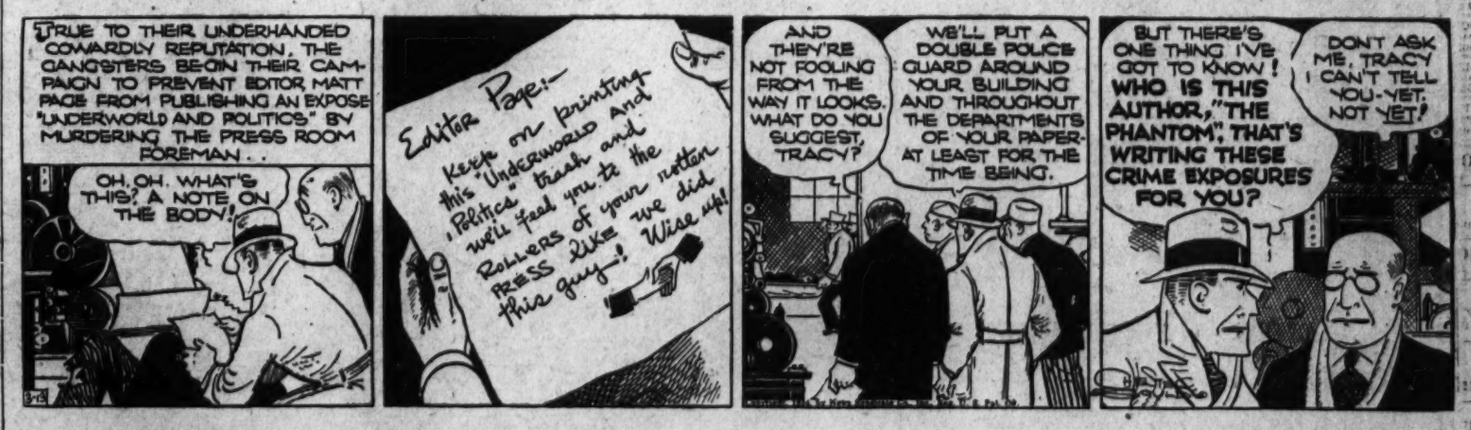

Copper Code Under Attack By Arizonans

Senators Ashurst, Hayden Join Mrs. Greenway Against Plan.

A barrage was laid down on the proposed code for the copper industry yesterday by a group of Senators and Representatives from the copper States.

Led by Senators Ashurst and Hayden and Representative Isabella Greenway, all of Arizona, they appeared at a public hearing in the United States Chamber of Commerce to attack the code as, in Mrs. Greenway's words, "merely lukewarm dishwater."

Charging that many members of the industry are opposed to any code, Mrs. Greenway said: "The thousands of unemployed back home in the West, who are receiving relief money for purposeless tasks, for carrying dirt from one side of the road to the other and back again, are saying to you today, 'take a chance on our behalf.'"

Senator Ashurst asked for an embargo against copper importations, a method of "freezing" the present surplus above ground which is dragging down the market, and a 6-hour day.

A. E. Petermann, representing the United States Copper Association, sponsor of the code, said he didn't mind it being called dishwater, but did object to the suggestion that it was not submitted in good faith. He said there is a surplus of the metal which, at present consumption rates, will take 13 months to dispose of, and that employment in the industry, without a foreign market, may never again reach the 1929 level.

The nature of the industry, he said, required a 12-hour work day, averaged out over a 3-month period to make a maximum work week of 40 hours. He also asked for control of production, prices and surplus and minimum wage rates of from 30 to 41 cents which, he estimated, would increase pay rolls by about $120,000 a month.

Hoval A. Smith, of the Arizona Domestic Copper Producers Association, read a 26,000-word brief which he said he had been nine years in preparing and five months trying to get a hearing for in Washington. He did not reveal his code stand.

Parole "Slavery" Probed.

Little Rock, Ark., March 12 (AP).—Chairman Walter Helms of the State penal board said today reports that paroled convicts had been forced by persons to whom they had been paroled to work for little or no pay were under investigation by penal authorities and the attorney general's department.

34 Pieces of Shrapnel in Body, Veteran Is Held Partially Fit

Although he has now 34 pieces of shrapnel in his body, Dean Stanley Reynolds, 41, yesterday was declared by a jury in District Supreme Court not to be totally or permanently disabled.

Reynolds brought suit against the Government to collect on a $10,000 war risk insurance policy on the ground that he was totally and permanently disabled when he dropped the policy in 1919. He was injured at Soissons, France, in 1917.

The jury, in Justice James M. Proctor's court, heard that since his disability, for which he receives about $90 a month from the Government, Reynolds had worked in a shoe factory in Massachusetts, and had received a total salary of $16,000.

Assistant United States Attorney Walter M. Shea charged that the man was not totally disabled since he was able to work. He admitted that X-rays showed 34 pieces of shrapnel still in Reynolds' body. Operations had removed the more dangerous pieces.

Estate Left to Aged.

Miami, Fla., March 12 (AP).—Plans for the eventual establishment of a home for the aged in Massachusetts were revealed in copies of probate records filed here today in the estate of Mrs. Hannah B. Shaw, winter resident at Coral Gables, who recently died in Middlesborough, Mass.

$1,000 Suit Filed In Crash; 1 Dies

A $1,000 damage suit was filed yesterday as result of a triple bus and auto crash at Cottage City, Md., February 10. The action followed the death Sunday of one of the drivers in the accident.

The suit, against the Capitol Transit Co., was filed at Upper Marlboro by Burton's Nurseries, charging shrubs were destroyed by a bus that went over the embankment into the garden.

Fred A. Zentgraf, 3107 Channing street northeast, alleged driver of one of the cars in the crash, died at Providence Hospital Sunday from injuries received then. An inquest will be held Thursday.

Auto Parking for customers of The Hecht Co.—E St. between 6th and 7th—10c for the first two hours.

• *For Telephone Orders, Call DIstrict 9400*

THE HECHT CO.
F Street At Seventh

Silk-lined
SWAGGER SUITS
$10.95

Swanky tweeds that have that "forward swing!" Front-flared fullness. Ascot ties. Patch pockets. 14 to 20. Tan, grey, blue, green, rose.
Third Floor, Sport Dept.

WATCH THE YOUNG WASHINGTONIAN SHOP

GLADYS PARKER designed

• "ANYTIME ANNIE"
• "LOOP-THE-LOOP"
• "UPSA-DAISY" and

For Adventureous 11's to 17's

"Anytime Annie" in navy blue, green or gold crepe with contrasting band. 17 and 13. $19.75

"Upsa-Daisy" — a darling print with a tiny daisy motif and a calyx neckline. Size 17. $25

"Loop-the-Loop" novel contrasting loops at neck and wrist. Size 13. $16.95

Young Washingtonian Shop, Third Floor.

The Hecht Co.
F Street at Seventh

2 MORE DAYS
of the Hecht Co.'s
Children's Carnival

Come in and meet
BENNY MEROFF
famous N. B. C. maestro appearing this week at Loew's Fox Theater

He'll be on our 2nd Floor Today at 4 P.M.

The Hecht Co.
F St. at 7th.

Today, at 1 P. M.

The Winners of the Cinema Shop Contest will appear in a

Fashion Show

OF WOMEN'S, MISSES' AND JR. MISSES' SPRING DRESSES

• *in the Third Floor Coat Department of*

THE HECHT CO.
F Street at Seventh

The Hecht Co.

Rain or Shine Water Can't Spot
Phoenix Splash-proof
SILK STOCKINGS

$1.00
3 for $2.85

Even in the wettest weather this hose keeps dainty and fresh . . . it won't spot! An entirely new, different sort of hose with a special 'water-shedding' finish! Smart Spring shades.
Main Floor, Hosiery

The Hecht Co.
F Street at Seventh

Azure Turquoise
For Accessories

An exotic flash of blue from Mexico!

• Button-Drop Earrings . . 75c
• Long Strand Necklace, $3.95
• Novelty Bracelets . . . $1.95
• Lovely Tiara $1.95

A fascinating blue, tinged with green, that looks as calm as a Southern sky. Combines with new Spring colors and smartly accents every costume you wear!
Main Floor, Jewelry.

WATCH THE HECHT CO.'S LINGERIE DEPARTMENT THIS SPRING

Shadow-Proof
SILK SLIPS & GOWNS

On Sale at $1.69

• Shadow-Proof Slips—sizes 32 to 44
• 4-Gore Formal Slips—32 to 38
• Silk Crepe Gowns—regular sizes
• Also Dancettes, Chemises, Panties—regular sizes

Gowns and Slips of silk crepe. Dancettes, Chemises and Panties of pure dye satin and crepe.
Main Floor, Lingerie

The Hecht Co.
Phone Orders—Call DIstrict 9400

RED CROSS SHOES in BLUE
for Women

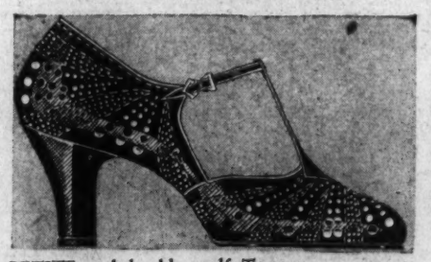

PETITE: a baby blue calf T-strap with intricate contrasting punching and perforations on vamp and quarter $6.50

DANUBE: blue satin kid gore pump, with silver piping and two-tone plaited piped bow of blue and silver $6.50

60 other new Spring Styles in Black, Brown, Blue, Grey and Beige.
Main Floor

The Hecht Co.
F Street at Seventh